WEATHER—Partly cloudy tonight; probably rain in northeast portion. Friday general fair; not much change in temperature.

Maximum temperature, today, 59, at 4 a. m. Minimum, 45, at 9 a. m.

The Lima News

AND TIMES-DEMOCRAT

HOME EDITION

IF YOU DON'T KNOW ASK THE LIMA NEWS

THIRTY-SIXTH YEAR | LIMA, OHIO, THURSDAY, OCTOBER 20, 1921 | PRICE THREE CENTS

Spending

BOSTON leads the 10 largest cities in municipal extravagance. She spends at the rate of $35 06 a year for every resident—men, women and children.

That compares with Pittsburg's rate of $29.81, New York $28.34, Los Angeles $26.62, Phildelphia $24 55, St. Louis $23.37, Chicago $22.52, Detroit $21.13, Cleveland $20 96, Baltimore $15.96.

These figures compiled by the National Security League, show that budgets are needed just as much by cities as by the national government. The 10 leading cities are spending at a rate-per-resident about half as much as the national government, tho they have no war debt to carry.

Method

CICERO'S slave-secretary, M. T. Tiro, invented shorthand about 2000 years ago. This leads an eastern editor to comment that there is nothing new under the sun, that we haven't progressed much.

But Tiro had to engrave his shorthand notes on wax. He had neither pencils nor notebooks. The method has been improved. That is the way with most progress—just a better, faster way of doing the old things.

Railroads

ABOUT 300,000 trained railroad workers now are idle in the United States, says Dr. Julius Parmalee, director of the Bureau of Railway Economics. Those working total 1,700,000.

Three in every 20 are idle. That probably is the most accurate figure on national unemployment, for freight movement is a good general barometer.

Opium

HSUAN-TUNG, the boy emperor, was ousted from the Chinese throne in 1912. His mother, the Princess Chin, commits suicide by taking opium. She was disappointed because of the proposed marriage of her ex-emperor son with the daughter of President Hsu Shi-chang. That is the rumor, probably correct.

With the ex-kaiser weeding his own garden, and in China an ex-emperor scheduled to marry the daughter of a republican president, royalty certainly is on the toboggan.

Time

If you work eight hours a day, that uses up the equivalent of 122 days a year. Sleeping eight hours a night uses up another 122 days. Sundays take up 52 days. Then 30 days are devoted in eating, if your meals consume two hours a day. That leaves you 39 days for dressing, undressing, going to the movies, journeying to and from work, washing the car and doing odd jobs around home.

Puzzle: Where does the cellar chemist get his time for making booze?

Hero

ALVIN YORK was rated as the first among our war heroes. Second was Joseph Oklahombi, according to Marshal Petain, Joe captured 171 Germans, single-handed. He is a Choctaw Indian. His comment about the army was: "Too much salute, not enough shoot."

Now Joe is living on a small farm in Oklahoma. He fishes, raises corn and does chores for the neighbors. Mention his name to your friends. See how many recognize it. Probably none. Fleeting is fame—unless you are a topnotcher. Even the holder of second place is soon forgotten.

Jap

BARON SHIBUSAWA, president of the Tokio chamber of commerce, visiting America, urges an international league of business men to develop world commerce without friction.

Sensible! Anything that keeps competition among countries from becoming bitter warfare is a direct step toward elimination of military warfare.

The next big war, if it comes, will grow out of business conditions. Business men, more than diplomats, have the power of hastening or preventing it.

New York

IT costs only 80 per cent more to live in New York City now than it did in 1914, says an official report. That isn't far out of line with other big cities. Rents, controlled by laws, average only 44 per cent above 1914.

On the surface, New York seems to a visitor the costliest town in the world. But the hotel and theatrical district are for tourists. They are not the real New York. Next time you are there visit the lower East Side if you want to see metropolitanism at its height.

PENNSYLVANIA DEFIES RAIL BOARD

PLOT AGAINST U. S.

International Movement on to Cause Release of Italians Convicted of Brutal Murder—Herrick Describes Attempt on His Life

Grandson Narrowly Escapes—Demonstrations are Made by Radicals Against Americans In Europe and South America

Reports from European capitals and from South America today indicate the existence of an international communist plot to secure by intimidation the freedom of Niccolo Sacco and Bartolomeo Vansetti, Italian communists, convicted of a brutal murder of a paymaster and a guard at South Braintree, Mass., July 14

American ambassadors in Rome, Brussels, and London, have received threatening letters from communists in those countries. Yesterday an attempt was made to assassinate Ambassador Herrick at Paris, by means of a bomb sent thru the mail after he had ignored threats sent thru the mail.

Brazilian communists have sought to influence the press in Rio De Janerio in favor of a pardon for the convicted murderers in Massachusetts.

* * * * *

PARIS.—(By United Press.)—The attempted assassination of Ambassador Herrick led to uproarious scenes and indescribable tumult in the French chamber of deputies today.

Deputy Mandel, henchman of former Premier Clemenceau, in a fiery speech attacked the police and the department of justice for permitting the outrage to occur. He also made a bitter attack upon the communists and the socialist Senator Escoffier, leaped at him and struck him in the face.

For 15 minutes the chamber was in confusion with deputies shouting and battling.

When things quieted down, M. Bonneyay, minister of justice, referred again to the bomb incident and deplored it in strong terms while the chamber cheered.

* * *

CONSULATE ATTACKED

BREST, France — (By United Press) — A mob of 1,000 syndicalists marched upon the American consulate here today and smashed the windows, singing the Internationale and the Red Flag. The police finally dispersed the crowd.

* * *

EMBASSY GUARDED

BRUSSELS — (By United Press) —The American embassy here was closely guarded by police and detectives today.

Demonstrations by communists yesterday, in which more than 200 persons created a disturbance in front of the embassy until they were dispersed by the police and fear of a possible bomb outrage similar to that at Paris, against Mr. Herrick yesterday, led to extra precautions.

* * *

COMMUNISTS IGNORED

RIO DE JANIERO — Delegations of communists called upon editors of leading Brazilian papers today, including the Journal De Brazil, protesting against the death sentence passed against the murderers, Sacco and Vansetti at Dedham, Mass.

No attention was paid to the protests.

* * *

COUNTRY STIRRED

PARIS — (By United Press) — The attempted assassination of Ambassador Herrick stirred French officials, police and public to a country-wide man hunt today.

Search for the perpetrators of the outrage, in which a small bomb, enclosed in a perfume box, was sent to the American ambassador and opened by his valet, who was wounded, was conducted thruout Paris and the entire country by official orders.

Arrests are imminent, the Paris Midi declared, adding that the would-be assassins left a "good trail."

Oficial France feels deeply the indignity of the attack on Ambassador Herrick. President Millerand and Premier Briand today sent personal representatives to call and express their sympathy and congratulations upon his escape.

Blanchard, the ambassador's personal valet, who opened the package, heard a click and at the last minute hurled it from him, thus saving his life. He was slightly wounded, fragments of the bomb striking him in the thigh. He passed a good night and the splinters were removed today.

BOY NARROWLY ESCAPES

Ambassador Herrick told of the narrow escape of his ten-year-old grandson.

"The little chap is usually with my valet in my room about six o'clock in the evening," the ambassador said, "but yesterday he went with me to the reception of General Pershing and we were returning as the explosion occurred.

"It was a cowardly act, so cowardly, I think such people will not work in the open, so I have no fear. I have received a number of letters, some containing protests, some containing threats from communists.

"They relate to the South Braintree afair, with which I have obviously nothing to do.

"I have turned them over to the police."

Other prominent Americans beside Herrick have received threatening letters from communists here, the police learned today. One sample letter, sent to many, read:

"We will avenge Sacco and Vansetti by the lives of American residents of Paris."

BOMB IS EXAMINED

The French chief of detectives announced his entire secretary service reserve would be mobilized to unravel the plot. The attorney general, the district attorney, the investigating magistrate and the director of the department of explosives, spent the entire night with experts examining remnants of the Herrick bomb, trying to discover where it was manufactured.

They planned to question the instigators of public manifestations in favor of the release of Sacco and Vansetti.

A monster mass meeting was planned for Friday, at which communists and syndicalists were urged o attend and protest because the revolutionaries Sacco and Vansetti have been sentenced to death.

Preliminary examination of the bomb by the police, showed it to be a British army model, somewhat similar to a French "potato masher."

Extraordinary precautions were taken today to guard the departure of General John J. Pershing, who took the train at the Gare St. Lazare for Cherbourg. Hundreds of detectives mingled with the throng at the station and cordons of police protected the train.

PERSHING IS GUARDED

At Cherbourg, extra guards were provided for the embarkation as it was known communist agitation had spread to every industrial center in the country. The American consul at Brest has received threatening letters and protests from communists there, who are said to have received their instructions from the United States.

A resolution asking President Harding to pardon Sacco and Vansetti was today sent to Ambassador Herrick by Deputy Nadi, of the Rhone district. It was signed by 1,500 socialists and Herrick was requested to forward it to Washington. It was sent to the American embassy from the chamber of deputies.

Threatening letters continued to arrive at the embassy this morning. By noon 250 letters relating to the case had been received. Ambassador Herrick left his residence and went to the embassy at the usual hour. He spent the morning there at work and afterwards went out and played golf.

REAL DIPLOMAT!

Lloyd George Settles Wrangle In Illinois Churches.

SPRINGFIELD, Ills.—(By Associated Press.)—Controversy over the religious affiliation of David Lloyd George, who has been claimed here by both Disciples of Christ and Baptists was settled today by Lloyd George himself, after the manner of a Solomon choosing neither the one nor the other but claiming them both.

In a letter responding to a query, the British prime minister wrote that he "is a member of the Disciples of Christ church but attends the Baptist chapel." The controversy started several months ago.

GOVERNMENT WILL SELL USELESS REAL ESTATE

WASHINGTON.—The war department is preparing to sell at auction more than seventy real estate tracts over the country, regarded as useless for present or future army purposes. Among the tracts to be sold as soon as authorization can be obtained from congress, are many obtained during the war for special purposes but the list also includes a number of old time fort and military post sites.

Among the holdings to be sold are:

OHIO—Nitarte plant 3, (Toledo) plant four (Ancor.)

GORE TELLS WHAT HE WANTS TO SEE

SENATOR GORE

Statesman Whose Eyesight May Be Restored Never Saw Wife

BY NORRIS QUINN

WASHINGTON. — After more than 30 years in perpetual darkness, ex-Senator Thomas P. Gore of Oklahoma has been given hope that his sight may be restored.

If the treatment he is now undergoing at the hands of a Boston specialist is successful, what will the blind senator, lawyer, schoolmaster and sociologist be most eager to see?

First of all, his wife. He courted and wed her 21 years ago, but he has never seen her. Then—

His 18-year-old daughter and 10-year son, whose growth from infancy he has been able to follow only by a pat of the hand. Then—

The 30,000 books of his library, whose contents he holds in his unusually keen memory—

Washington, where he has served 14 years as senator but never saw the Capitol, the White House, the Washington monument or the Potomac river—

An automobile. He rides in one daily but they were unknown when he last saw the light of day.

WORLD OF MYSTERY

In short, Gore wants to see the hunderds of new things that have come into the world in the last 30 years. He wants to see a city for the first time and contrast it with his native farm village; the only community he ever saw.

But Gore doesen't really expect to see any of these things. He's not as optimistic as his physician, Dr. Samuel Harris of Boston. If sight comes, it will be welcome. If it doesn't—well, Gore is so used to darkness that he doesn't miss the glowing world around him.

Gore enjoyed natural eyesight until he was eight. Then a stick, thrown at a cow by one of his farm lad friends, struck him in the left eye and deprived him of its use. Three years later a shaft from a crossbow struck him in the right eye. He had to have the eye removed.

For a time Gore was able to distinguish the outlines of large objects. Then that power left him and he was able only to tell night from day. This last remnant left him before he was 21.

Gore has served three terms in the U. S. Senate.

Now Gore is practicing law here, specializing in tax and land matters. He comes to his office punctually every morning. His secretary reads aloud to him from law books. He prepares his cases by dictation.

ANTRIM ELECTED

Named Head of Ohio Library Association at Convention

SPRINGFIELD — Ernest I. Antrim of Van Wert was elected president of the Ohio Library Association at the closing session of the convention held at Antioch College, Yellow Springs. Other officers elected are:

First vice president, C. W. Reeder, Columbus; second vice president Maude Hemdon, Akron; third vice president, Lucy Keeler, Fremont; secretary, Alice B. Coy, Cincinniati and treasurer, G. O. Ward, Columbus.

Resolutions were adopted thanking the people of Yellow Springs for their courtesy and commending Governor Davis for his favorable consideration of the convention's request for the appointment of a state library commission. The delegates adjourned this morning immediately after the election.

POISON MYSTERY

Four Questioned in Plot to Kill Nurses.

CHICAGO—(By United Press)—Three men and one woman were held for questioning by police today in connection with the poisoning of seven nurses at the West End Hospital.

The nurses became ill after they had partaken of a box of chocolates sent to Miss Helen Rosenfeld. The candy, examination showed, contained cyanide.

Will and Ben Zimmer, and Mr. and Mrs. Harry Krauss with whom the brothers lived, stuck to their stories that they knew nothing of the plot The Zimmerman brothers were both suitors of Miss Rosenfeld, who said she permitted herself to become engaged to both of them. The nurses were back at work today.

RAIL RATES CUT

New Schedules On Road Materials To Be Contested.

COLUMBUS—Railroads operating in Ohio today reduced freight rates on road building materials on shipments within the state, as ordered by the state utilities commission some weeks ago.

The cuts ordered amount to 28 1-2 per cent on sand, gravel and crushed stone, whether used for highway or building purposes, and ten cents a ton additional for paving brick.

Attorneys for the railroads declare they wil contest the new rates in the supreme court on the grounds of their reasonableness. It was also said they may carry the case to the interstate commerce commission.

HUNTING BOOTLEGGERS.

NEW YORK.— Search for a wealthy bootlegging gang which has obtained millions of dollars' worth of liquor thru false withdrawal permits was begun today following arrest of Samuel Albrecht, a general merchandise broker of Baltimore. Albrecht was arrested, charged with an attempt to bribe Green Miller, chief assistant, to prohibition enforcement Director Yellowley

ESCAPE INJURIES

Senator Pomerene In Room When Chandelier Falls.

WASHINGTON. — (By United Press.) —Senator Pomerene of Ohio, and Swanson, of Virginia narrowly escaped injury today when the massive chandelier in the president's room, just off the senate chamber, became loose, pulling down with it a huge patch of plaster, parts of the heavy bronze ornamentations of the chandelier and particles of broken glass.

Both senators were deluged with showers of plaster and electric light globes and ornamental glass. The chandelier weighs 1800 pounds and was too heavy for the plaster supports. The main body of the chandelier was left swinging loosely.

The damage to the ceiling may be irreparable, as the magnificent painting of the famous Italian artist Brumidi was defaced.

SAILOR IS KILLED

Shot By Policeman After Staging Wild Scene.

TOLEDO.—(By United Press.)—A broken taxi widow, moonshine and an attempt to get the law, started a shooting affray here, which caused the death of John McDonald, 30, sailor.

Returning from a wild evening, McDonald was driven from his boat. As he left the taxi he broke a window. He refused to pay for it, and ran to the boat for a rifle Returning, he ordered the taxi driver to "beat it" and fired twice at him. When McDonald refused to surrender, Motor Policeman Taylor shot twice. McDonald died early today in a hospital.

ORDER ILLEGAL, COUNSEL SAYS

Attorneys for Railroad Attack Edict of Federal Agency as Unjust and Likely to Encourage Trouble for Company

Union Chiefs Say Strike Can be Settled, But Not Postponed—Crucial Conference Under Way at Chicago Today

CHICAGO. — (By United Press.) — The Pennsylvania again defied the power of the United States railroad board today, as the board was prepared to enter into negotiations with the union heads in an attempt to avert the October 30 strike.

Representatives of the Pennsylvania, summoned to show why the road should not be declared in violation of the board's orders, declared the action of the labor body in ordering elections of representatives to negotiate with officials on working rules, was unlawful and illegal.

Railroad attorneys declared the board's order tended to encourage closed shop, sympathetic strikes and limitation of output.

N. P. Good, representing the labor department of the American Federation of Labor, told the board that if it did not make the Pennsylvania obey its rules the 500,000 members of the shop workers union would be called out on strike.

* * * * *

CHICAGO. — (By Associated Press.) — The prospective rail strike four big brotherhood chiefs and the president of the Switchmen's Union cannot be postponed, but it can be settled. This was the opinion of the after a conference this morning, at which it was learned they had considered all possible phases of the situation as they may be presented at the meeting this afternoon with the United States railway labor board.

The meeting this morning saw the chiefs of the four leading brotherhoods and the presidents of the Switchmen gathered together for the first time since the strike order was issued last Saturday.

The five presidents were in conference two hours and adjourned shortly after noon ready to present a united front at the meeting with the labor board at 2 p. m. After the meeting with the board the union leaders will resume their conference, and according to present plans, a statement of the situation as it then exists, will be issued and signed by the five executives.

* * * * *

LIEUTENANTS WORK ON WAR PLANS

CLEVELAND—(By United Press) —Railway brotherhood lieutenants continued to map out the minor details of the impending industrial war here today while their chiefs met with the railway labor board to discuss possible peace.

At union headquarters, it was made known there would be no halt in preparations for the general transportation walkout starting October 30, until word was received from Chicago that a settlement had been reached.

A score of executive committeemen and members of the advisory board of the Brotherhoods went into conference here today and were expected to continue in session until night.

When the brotherhood chiefs left for Chicago, they said they had outlined no specific plans for their meeting with the labor board altho they discussad the broad principles they intended to adhere to.

* * * * *

GOVERNMENT OFFICIALS WATCHING

WASHINGTON — (By United Press)—Government officials today settled down to watch and wait for developments in the railroad strike situation.

If the conference today in Chicago between the Brotherhood chiefs and the rail labor board brings about a recognition by the unions of the board's right to order wage reductions, one big step toward preventing the walkout will have been taken, officials said.

It was considered likely here that the board would assure the brotherhood heads if they would withdraw their strike order and thereby acknowledge the board's authority, that a similar effort would be made to have the railroad executives consider their position on a rate cut.

Rate reductions by the interstate commerce commission are expected shortly. In congress there was evident a growing determination to do something to give the labor board or some government agency real authority to deal with such situations as the present, if the conferences disclose that authority is lacking.

* * * * *

EASTERN EXECUTIVES LAY PLANS

NEW YORK. — By Associated Pdess.) — Proceeding as if they expected failure of the railroad board in its effort to prevent the threatened railroad strike by a conference in Chicago today with "Big Five" brotherhood chiefs, members of the eastern presidents' conference met here today to lay plans for meeting the strike on eastern and New England roads.

Altho they professed to see some hope of peace thru the labor board's efforts, the railroad heads declared that with strike orders already issued they could not fford to delay plans to see what the Chicago conference would bring forth.

Advertisements calling for men to take the places of possible strikers have been prepared by all railroads centering here and these, it was reported, would be given to newspapers during the day.

Several of the railroads have sent out circular letters to their employes urging the men to think carefully before they join the proposed strike and not "be misled in this matter."

* * * * *

DECISION OF RATE APPEAL NEAR

WASHINGTON—Decisions by the interstate commerce commission in pending cases involving requested reductions in the freight rates on grain, hay and feed and on lumber were understood to be imminent today after a conference on the railroad situation in which President Harding, Chairman McChord of the commission and Acting Attorney General Goff participated.

Whether the decisions would involve a reduction of rates on the commodities involved, thereby translating the railroad employes' wage reduction of last July into the rate table, was not indicated. Such a course was suggested several days ago by the public group of the railroad labor board.

The case involving rates on grain, hay and feed was brought before the commission by mid-western states and agricultural organizations, who asked general decreases in commodity rates thruout the western territories. The complaints requested not only the elimination of the 25 per cent increase granted by the commission in 1920, but consideration of the removal of war time increases on the commodities.

NEWSPAPERARCHIVE®
NEWSPAPERARCHIVE®

The Lima News and Times-Democrat is published each day of the week by the Lima News Publishing Co., Lima, Ohio. Entered at Postoffice as second class matter under the Act of 191

TRAINMEN READY FOR STRIKE

Lima Men Will Go Out When Order Is Received.

CROOKS SEES SETTLEMENT

Trains Will Run on Pennsy, Agent States.

Trainmen on the Lake Erie & Western and the Baltimore & Ohio in Lima will strike if ordered out, it was announced Thursday by officers of local Brotherhood organizations. No date has been set for the walk out on the two lines.

A vote of the trainmen was canvassed some time ago, each man voting individually and sealing his ballot in an enelope. The envelope was not opened until the votes were counted at Chicago.

"Men on the Lima divisions of the two roads will go out without a doubt, unless a settlement is made," stated L. Long, 422 Prospect-ave, treasurer of the B. of R. T. on the local divisions.

MEN DESIRE STRIKE

"They have voted for it and have wanted to go out, and are bound to go if ordered out," he declared.

Some of the trainmen of the D. T. and I. who belong to the Lima unions will not go out, Long stated. The strike will not affect that road, he stated, as the employees are not concerned in the controversy. Long predicted that a settlement will be made prior to the date set for striking.

Railroad men on the Pennsylvania in Lima state that the organizations of which they are members have headquarters in Fort Wayne.

All trains on the Pennsylvania west of Pittsburgh and Erie are to be stopped at 6 a. m. on November 5, according to advices received from Brotherhood heads in the east.

An order to tie up the divisions west of Pittsburgh was issued Wednesday by H. R. Karns, general chairman of the Brotherhood of Locomotive Engineers, on the Pennsylvania lines in the territory to be tied up.

Karns represents 2700 engineers between Chicago and the "Smokey City." No provision has been made for food and mail trains, the information states.

Trains in operation at the time the walkout is effective will be allowed to continue on their runs.

Trainmen west of Pittsburgh will strike with the engineers and firemen, according to a statement issued by R. A. Knoff, general chairman of the lines west. East of Pittsburgh the men voted against a strike.

PENNSY TRAINS NOT TO STOP

"Trains on the Pennsylvania will not stop," was the emphatic declaration of William Crooks, freight agent for the system in Lima Thursday.

"There are enough loyal men to run at least the passenger and mail trains," he said. "There are many men on the road who would be like I am. *They would starve if they quit.*

"You can bet your last dollar *they aren't going to strike.*"

Crooks stated that the Pennsylvania has an insurance and pension system and that the men will lose their rights to it and to seniority by striking.

"Anyway, I don't think there will be a strike," he added, "I think they will get together."

$275,000 IN FINES

Figures on Operation of Crabbe Law Are Disclosed.

COLUMBUS — (By Associated Press) — Total fines collected by the state under the Crabbe act for violation of the prohibition laws, amounted to $275,590.39 during the period from November 3, 1920 to October 1, 1921, according to a statement issued today by State Auditor Joseph T. Tracy.

This figure represents only one half of the total fines imposed, the state receiving one half and the local subdivisions in which violations occur retaining one half.

Mahoning-co leads the state in the amount of fines paid with $343-722.1 paid into the state treasury, Stark and Summit-co's rank second and third with contributions, respectively of $22,678.13 and $29,-115.89. Knox-co is the lowest on the list paying but $5 into the state exchequer.

BUSINESS BETTER

Coolidge Points Out Change In Conditions Thruout Nation

BOSTON — (By Associated Press) —"There is a definite turning of the tide in the business and industrial activities of the country, Vice President Calvin Coolidge said in a message to the Boston Chamber of Commerce, read at its opening assembly luncheon today.

"This upward swing of the business pendulum is clearly defined to those who can read the economic signs of the times," his message said. "It is the bank, the railroad, the postoffice, the mill and the field, and it calls for a spirit of optimism and an attitude of self-reliant forward looking confidence on the part of the business men of the country."

AMBULANCE REMOVALS

CITY UNDERTAKING COMPANY: Mrs. F. A. Schubert, 722 N. Elizabeth-st to St. Rita's hospital. Mrs. Bessie Mines, 1534 W. Elm-st to City hospital.

WILLIAMS AND DAVIS: Charles Dumm, son of G. E. Dumm, City hospital to 537 S. Pierce-st.

MRS. HANNON RECOVERING

Frends of Miss Esther Hannon, of 829 S. Elizabeth-st, will be pleased to learn that she has recovered following a six weeks' illness.

Pears, Quinces, Sweet Apples, Cooking Apples and Fancy Eating Apples at Dorsey's

MORE RAIN IS OHIO PROSPECT

The weather Teddy Bear deems it wise and the application of the spirit of safety first to carry an umbrella these uncertain days, when clouds are apt to tip any minute and provide a drencher.

Forewarned is forearmed, always. Old Sol made a valiant effort to chase gloom clouds off scene Thursday, with only indifferent success.

Forecast for tonight is cloudy, with probable rain in northwest portion of the state.

Friday is slated to be generally fair, with no great change in temperature.

THREAT TO KILL IS CHARGED

Woman Admits Using Razor to Intimidate Husband.

Beulah O. Barber, answering the divorce petition of her husband, Frank A. Barber, charges that he threatened to kill both her and their children.

Mrs. Barber acknowledges that she made a trip to Chicago with a man named Harry Palmer, but she declares the trip was on business and that Barber authorized her to go.

The couple were married on March 25, 1912, and have one child, Wathena, eight years old. Mrs. Barber has a daughter, Vivian, 10, by a former marriage.

Mrs Barber declares that when she sought aid of a constable, he told her to protect herself. She says after that she forced her husband to terms by means of flourishing a razor.

Up to the time they separated on September 27, last, Mrs. Barber says they lived on a farm of 110 acres, owned by Barber's father, three miles west of Beaverdam. She asserts her husband has transferred his chattel property to his father, who is made a party defendant in the case.

TEACH FOREIGNERS AMERICAN CUSTOMS, DR. ROBERTS URGES

Dr. Peter Roberts, international secretary of the Y. M. C. A., addressed the "Y" Foremen's club at its first meeting of the fall, held at the Y. M. C. A. auditorium Wednesday night. An old time chicken dinner and a sing fest were features of the program.

Dr. Roberts, whose duties bring him in constant contact with the immigrant as he enters this country and during his stay in industrial centers, strongly urged that he be treated kindly and that the principles of Americanism be instilled in his breast. He pointed out the necessity of educating foreigners to American customs and, urged that efforts be made to teach them the English language. It was declared that the greater proportion of present day American citizens trace their ancestry back thru four and six nationalities.

Dr. Roberts left Wednesday night for Springfield, where he was scheduled to address the high school pupils at 8:30 Thursday mornig, and a big group of industrial and business men at the Hotel Bookwalter at noon.

LEGION MEN ORGANIZING FOR COMPENSATION DRIVE

"It is our desire to have every ex-service man in Lima and Allen-co present tonight at a conference of Legion men," Calvin Selfridge, chairman of the general organization perfected to aid the amendment for adjustment compensation for world war veterans, stated Thursday.

Completing the organization for the purpose of making an effective drive among voters to support the constitutional amendment in the November election, is the object of the meeting tonight, at the Chamber of Commerce rooms, at 7:30 o'clock.

Committees will be named to make a thoro canvass of the entire county in aid of the compensation proposition, which will be put up to the voters.

WELTY ADDRESSES LEGION MEETING AT WAPAKONETA

Former Congressman B. F. Welty in Wapakoneta Wednesday night, addressed an assembly of ex-service men of that city and from all parts of Auglaize-co. Welty explained the adjusted compensation plan which will be submitted to the voters in the November 8 election.

The meeting was a rousing one. Committees were named to make a canvass of the county, among voters, soliciting their aid of the constitutional amendment by their vote.

CHILD IS SCALDED BY HOT TOMATOES

Juanita McClain, 13, daughter of Mr. and Mrs. Frank McClain, 706 W. Vine-st, was scalded Thursday morning when hot tomatoes were being removed from the kitchen stove. The child's right arm and side are badly burned. She was removed to the City hospital for treatment.

SUIT IS BROUGHT TO QUIET PROPERTY TITLE

J. W Harruff instituted suit in common pleas court Thursday, to quiet title to part of lot 3148, Lima. Harruff in his petition, says there is a mechanics' lien against the property, terms of which Effinger refuses to disclose Harruff asks that the court make null and void the claim.

Summer Colds Cause Headaches

GROVE'S Laxative BROMO QUININE tablets relieve the Headache by curing the Cold. The genuine bears the signature of E. W. Grove. (Be sure you get Bromo.) 30c.—Adv.

3 Pkgs. Corn Flakes 25c at Dorsey's.

FORCED TO WORK, WIFE SAYS

Answer Filed in R. L. And Carrie Spurr Divorce Suit.

INCOME WAS INADEQUATE

Lima Club Stewardess Presents Cross Petition.

Mrs. Carrie Wallace Spurr, stewardess at the Lima club, denies that she is able to live without work, on the income provided by her husband, R. L. Spurr, according to her cross-petition and answer, which has been filed in common pleas court.

Mrs. Spurr, who was Mrs. Carrie Wallace before her marriage, says she tried to live within the means he provided, but that when her husband was out of work and failed to provide for her, she was forced to leave their home and seek employment.

GOOD COOK, ADMITTED

Spurr, in his petition for divorce, declared that altho his wife prepared meals which pleased the palate and elicited much praise from the elite of Lima, she refused to keep house for him, cook him such delightful meals or wash his clothing.

Spurr declared that she preferred to work away from their home and robbed him of her companionship. He charged he was forced to return to their home and prepare meals for her two children by a former marriage. He also says she refused to be known as his wife and goes under the name of Carrie E. Wallace.

HAVE NO CHILDREN

The couple were married on October 19, 1916, in Lima, and have no children of their own. They have lived separate since March 4, 1920. Before her first marriage, Mrs. Wallace was Miss Carrie Reppert, 836 Bellefontaine-ave.

Mrs. Wallace has also served as stewardess at Shawnee Country club and assisted at large social affairs in the wealthiest Lima homes and those of adjacent towns.

The contested divorce case of the Spurrs will come up at the October term of common pleas court, but no date has been definitely decided upon.

Y. W. CLASSES OPEN TUESDAY

Classes at the Y. W. C. A. will open next Tuesday at 7:30 p. m., with the millinery class under Mrs Clara Dawson and the handicraft class under Mrs. Myrta Wells.

Wednesday at 7:30 p. m., Mrs. Luah M Butler will give a talk before the interior decoration class. Her subject will be the "Psychology of Color." The public is cordially invited to attend.

Thursday at 7.30 p. m., the sewing class will begin its work under the supervision of Mrs. Loretta Reid.

It is hoped that all who have not already registered for the classes will do so immediately.

* * *

An all club dinner was enjoyed by the members of the Toujours Prete, Avalon, Entre Nous and Trotty Veck clubs at the "Y. W." Wednesday evening. Miss Gladys Howard gave a talk on "The Purpose of the Y. W. C. A." Following the dinner a clever stunt "Sailors Hornpipe," was given in the gymnasium by Misses May Duffley and Miss Irene Buckley, members of the Trotty Veck club. Miss Alice Rossfeld accompanied on the piano. The remainder of the evening was in charge of Miss Mary Garford, physical director.

LONGS CHARGE FRAUD IN ANSWER TO PLACE SUIT

Fraud and misrepresentation is charged by Grant and Mary Long, in answer to the suit of Mary Place, who is seeking to collect $5,270 from Long and his wife, on mortgage notes.

For the purpose of disposing of five acres of land in American-tp, Long and his wife assert Ezra Place and his wife Mary declared that the amount of $1,100 was realized in the production of grapes grown on the five acres.

Long and his wife say the correct proceeds of the grape crop amounted to $250. They exchanged property at 541 E. Eureka-st for the land and they ask the court to make null and void the mortgage notes.

DIDN'T GET TRAIN RIDE, BUT PAID JUST THE SAME

Same Morreno, 38, Italian, who claims Chicago as his home, arrested by Officer B. Rosen, of the Erie Railroad detective force, was fined $5 before Judge Jackson in criminal court Thursday.

"I was walking all day,' he told the court, "and just as I get on, this man picked me off."

MEN AND MATTERS.

J. A. Harrison, traffic engineer with the Lima Telephone & Telegraph company, home from Rochester, Minn., has completed the work of planning the installation of an auto-manual telephone system in the Mayo Bros. hospital there, with 300 lines. The system is the same that is being used in Lima.

BOOT SHOP SUED

Judgment for $156 was asked in common pleas court Thursday of the Royal Boot shop by the Saca Shoe Manufacturing company, an Ohio corporation. The bills are said to be for shoes sold the Lima concern.

MRS. YOUNG IMPROVED

Mrs. Earle Young, of 210 W. Kibby-st, who has been confined to her home because of illness, is improved

TRY THIS ON A WISE FRIEND

If Johnny gave Jim a penny Jim would have three times as much as Johnny. But if Jim gave Johnny a penny they would have equal amounts. How much had each?

Answer to yesterday's: Seventy-seven and seventy-seven seventy-sevenths.

TRIO OF BOYS ROLL "BONES" WITH JUDGE AND WIN FREEDOM

Skill in manipulating the twin clickers won freedom for three white and one colored youth before Judge Emmett J. Jackson in criminal court Wednesday.

Arnold Becker, 18, of 122 Lafayette-st; Charles Money, 18, of 522 W. Third-st and Joe Caprella 18, of 219 W. Fourth-st, white, and Clement Clay, 21, colored, of 1303 Norval-ave, were in court charged with rolling the Mississippi marbles, at Fourth-st and B. & O. tracks, the previous evening.

After ascertainig that none of the quartette were over-burndened with wealth, the court picked up the gallopers. They recalled happy days in the A. E. F. A pass or two on the top of the bench convinced "Hizzoner" that he was right.

"I will roll you to see whether you go to jail for six months or go home," he proposed.

"Shoot," chorused the prisoners at bar.

The court rattled 'em and let loose. A pair of sickly ones, known as "snake eyes" rewarded the efforts of the judge. Each of the prisoners produced a natural.

Good as his word, the court released them—but with a warning not to come back.

MORE FREIGHT IS MOVING

Railroad Strike Will Hit Industry Hard Blow.

(BY ALBERT APPLE.)

CHICAGO.—Railroads now are moving three cars of freight for every two cars moved eary in 1921.

This means that the proposed railroad strike would hit industry 50 per cent harder than it would have, 10 months ago.

On October 1 the latest date available, the number of cars loaded with revenue-producing freight on all American railroads passed 900,000 cars a week for the first time this year.

Total car loadings, from January 1 to October 2:

1921	29,137,422 cars
1920	33,848,837 cars
1919	30,983,958 cars

How freight traffic has been climbing steadily is shown in this table of car loadings during weeks ending on these dates:

Jan 1	598,905 cars
May 7	718,025 cars
Sept. 10	748,118 cars
Sept. 17	853,762 cars
Sept. 24	873,305 cars
Oct. 1	901,078 cars

FREIGHT GAINS.

Freight shipments of all classes of commodities, except livestock and iron ore, are increasing steadily.

Coal and steel are the two industries that have the biggest dammed-up demands. That is, beginning early in November, coal and steel products will require prompt handling by railroads on a big scale.

Transportation tie-up would hit the coal trade especially hard. Steel shipments, if shut off, would not pinch consumers as quickly.

At the rate car loadings are gaining, they should be close to normal within 30 or 60 days, barring a railroad tie-up.

FRANK SLY CHANGES PLEAS; NOT SENTENCED

Frank Sly, indicted by the October grand jury, charged with criminal assault changed his plea of not guilty when brought up for trial Thursday. Judge Becker deferred sentence until a later date.

JACOB CUSTER ESTATE VALUE FIXED AT $4,000

The estate of Jacob Custer, late of 213 N. Park-ave, amounted to $4,000, according to documents filed in probate court late Wednesday. Custer left no will. Guy Custer, county recorder, was named as administrator of the estate

LODGE NOTICES.

A special meeting of Trinity Chapter No. 16, O. E. S. will be held Thursday at 7:30 p. m. for initiation Refreshments will be served.

* * *

All officers and members of Lima Circle No. 210, P. H. C. are requested to be present at P. H. C. hall, Morris Arcade, Friday evening. Initiation and other business of uttermost importance. Visiting members are always welcome.

CAR RECOVERED

Automobile thieves stole a Buick touring car belonging to F. O. Chaney, 314 S. Woodlawn-ave, from in front of his home Wednesday night. Thursday morning the machine was recovered by Patrolman Cunningham in S. Elizabeth-st.

Boiled Cider at Dorsey's.

4 CHARGED WITH KIDNAPING

Deny They Abducted Girl When Arraigned in Court.

VICTIM'S CONDITION SERIOUS

Attorneys Promise Real Story of Alliance Scandal.

ALLIANCE — (By Associated Press) — Three men and a woman were arraigned in the municipal court of Alliance today on charges of kidnaping in connection with the alleged abduction of Miss India Toomey, 19, who, it is charged, was taken from her home Tuesday noon and carried into a place in Akron where her alleged abductors were arrested by the police of that city and local officers.

Jacob Alaun, the alleged suitor, Mike Todor, driver of the automobile in which she was taken from Alliance to Akron, George Olsen and Mrs. Stella Olsen, who were members of the party, entered pleas of "not guilty" thru their attorneys and the case was set for hearing Friday afternoon at one o'clock.

Replying to a question put by the city solicitor, Curtis M. Shetler, who will prosecute the case whether Miss Toomey could be in court at that time, the mother, Mrs. J. F. Swain, said:

CONDITION SERIOUS

"She will have to be quite different from what she is now," referring to the daughter's condition Wednesday. Miss Toomey was in bed at her home after her experiences of the twenty-four hours preceding. The court instructed Mrs. Swain to secure a physician for the daughter.

The attorneys for the accused informed the court that none of the four could furnish bond. They were then returned to their cells in the city jail to await their hearing.

In court, they were silent, answering only to their names on the affidavits charging them with kidnaping. A few minutes conference between the prisoners and their attorneys followed their arraignment. It is understood that they deny absolutely the charge placed against them. It was intimated by the attorneys that the "true story" of the disappearance of Miss Toomey from her home will be told in court tomorrow.

REALTORS DECLARE RENTS ARE NOT ADVANCING HERE

Safe at home'

If you are a renter you are safe. If you want to rent a house, you are safe.

Rents are not going up because of cold weather prospect.

There are and there are not plenty of desirable houses available in Lima, according to the paradoxical statements of several Lima real estate men Thursday. But the general concensus of opinion is that present rental quotations will not be increased, which would appear to eliminate the "rent hog" from Lima.

"Rents are going down if anything, the people demand it; there is not much activity in rental business at present," stated a representative of the Elmer D. Webb company, Thursday.

"There is a shortage of desirable houses in Lima. There will be little change, however, in rent prices from what they are now," declared firm members of Gooding Sons & Co.

"Houses are scarce in Lima, but there will be no boost in rents this winter from all present indications," declared John M. Boose, of John M. Boose & Company.

RATS AND MICE THREATEN SAFETY OF ZANESVILLE

ZANESVILLE—Hordes of rats and mice have invaded the homes, business houses and manufacturing plants of this city and the epidemic of rodents has reached such proportions that police and health authorities are planning a big exterminating campaign in which all the people will be asked to participate.

House cats, dogs, poison concoctions and traps of all kinds have been unable to cope with the situation and it is now planned to organize groups of men into squads and make a general attempt to rid the city of the pests before they "gnaw in" for the winter.

TRAINMEN SOUGHT

WHEELING, W Va. — The Wheeling division of the Pensylvania Railroad today placed advertisements in West Virginia and Ohio newspapers asking applications for jobs that may be vacated by men leaving the service. Applications are to be sent to Pitrsburg.

A full quart New Honey 75c—Secitions 25c—at Dorsey's.

FORMER DELPHOS MAN DIES; HARDWARE STORE ROBBED; FINE LEVIED

DELPHOS — (Special) — The body of J. T. Horine, former Delphos man, whose death occurred Tuesday at Oxford, was brought here Wednesday night, to the home of his son George Horine, where funeral services will be held Friday morning. He is survived by his widow and five children.

Deceased was for many years engaged in business here, a dealer in lumber.

William Potter, 82, father of Joseph Potter of this city, died at his home in Toledo. He was for many years an engineer on the Clover Leaf Railroad.

Thieves entered the Union Hardware company store here by forcing a rear door, securing $10.40 from the cash register.

Carl Estes, Van Wert, was fined by Mayor B. L. Jauman here on a charge of violation of traffic laws and was fined $10.

CATS TO BENEFIT

Feline Population Inherits $60,000 Estate From Woman.

NEW YORK — (By Associated Press) — Cats all over the world will benefit from the $60,000 obtained by the sale of the Ewen Homestead here

Miss Caroline Ewen who occupied the property for years with her two sisters, had a passion for caring for cats It was her dream that every cat should have plenty of catnip, milk and a comfortable backyard fence to play on during every one of its nine lives She devoted her life to establishing sanitoriums and relief organizations for stray cats and when she died left all her estate save $500 for carrying on the work. She cut off her two sisters in her will because they were not sufficiently enthusiastic about cats.

The money for rescuing the cat population of the world became available when her nephew recently settled his contest of her will out of court.

STATE WILL CLOSE ITS CASE IN MURDER TRIAL

CLEVELAND—Statements made in the presence of Mrs. Eva Catherine Kaber by Emma Colavito, concerning the plot to murder Dan Kaber will be introduced into evidence today by Detective Phil Mooney at Mrs. Colavito's trial for first degree murder. Objections to these statements being brought before the jury were overruled yesterday.

Mrs Colavito's defense will be based on the plea that she was a tool forced under threats to deliver messages between Mrs. Kaber and Salvatore Cala

The state was prepared to close its evidence today.

MERCHANTS' MONTHLY MEETING HELD TONIGHT

The regular monthly meeting of the Lima Merchants' association will be held in the Norval hotel at 6 o'clock Tuesday evening.

Comprehensive plans for Christmas shopping, when stores will remain open evenings prior to the holidays, date of display day, Newspaper advertising and other matters portaining to the Christmas trade will be made.

H. G. WEMMER'S BROTHER DIES IN THE FATHERLAND

Henry G. Wemmer of the Deisel-Wemmer Cigar company, who left recently for a visit in Germany, has sent word to Lima of the death of his oldest brother, Fritz Wemmer, from heart trouble, shortly after his arrival there. He was the father of Alfred Wommer, who is connected with the Deisel-Wemmer company in Lima.

Pennsylvania New Kiln Dried Buckwheat Flour at Dorsey's.

Energetic Reputable Men and Women wanted in Allen, Hancock, Hardin, Henry, Putnam, Defiance, Pauling and Van Wert counties to open offices and manage sales force for article needed in every home. Distributed by $100,000.00 corporation; $150 to $350 necessary to finance contract for county agency. Geo. F. Smith & Co., 501-507 Bank of Commerce Bldg., Toledo, Ohio.

OFFICERS BEFORE COMMISSION

Police and Constables Testify In Roush Probe.

FIRST SESSION IS STORMY

Nature of First Testimony is Not Disclosed.

More than a dozen witnesses testified before the special commission appointed to probe the charges made against Chief of Police O. J. Roush at a meeting held Wednesday afternoon and lasting until almost midnight.

Among the witnesses who called to tell what they knew of inside workings of the police department were:

Police-Captain Morton F. Dawson next in command in the department to Roush.

Detective Willis Kipker, Patrolmen James Hargrove, Webb Harrison, Billstein, Joe Reed and Sergeant Harry Grant.

In addition, Constables Charles Plock and Ira Snyder were summoned before the commission, which is said to have met secretly in the Fauro: block.

ADMIT MEETING HELD

Members of the commission were loathe to admit that a meeting had been held. One of the members admitted that a session had been held. He stated further that another meeting might be held Thursday, but was not sure The sessions, he stated, are held at times convenient for all three members to be present. One might be called at any time and witnesses summoned, he said.

Wednesday's meeting is reported to have been a stormy afair. All of the policemen summoned did not testify, it is asserted.

DAWSON ON STAND

Captain Dawson is said to have been on the stand a considerable length of time. The nature of his estimony could not be learned

Snyder and Plock, constables, it is claimed, were subpoenaed by the commission in connection with the disposition of liquor seized in raids.

Chairman Ludwig stated that it is not the intention of the commission to divulge any of its findings until its work is completed. To do so, he stated, might defeat the object of the investigation.

HOMECOMING AT SOLAR LODGE, ODD FELLOWS

About 175 were in attendance at a homecoming given in Solar Hall by Solar lodge of Odd Fellows. At 7:30 p. m., chicken dinner was served, after which a program was given. Rev. D. N. Kelley, pastor of Grace M. E church, gave a talk on "Odd Fellowship." Several solos were given by James Allan Grubb, tenor, while other selections were given by an orchestra. Several dialogues were enjoyed. Physical Director Maxwell of the Y. M. C. A., and a group of men from the "Y" gave several gymnastic stunts. Albert Dotson was chairman of the committee in charge of the evening's entertainment.

Children Cry
FOR FLETCHER'S
CASTORIA

THE LIMA DIME SAVINGS BANK INVITES YOUR CHECKING ACCOUNTS.

RAILROAD STRIKE COMING
Fill Your Coal Bins At Once
We have all grades for prompt delivery, also coke and hard coal for base burners.
BETTER BE SAFE THAN SORRY
Phone Main 4811
EVANS COAL & SUPPLY CO.
329 E. MARKET

Why Men Take Yeast Vitamon Tablets To Clear The Skin
Build Firm "Stay There" Flesh, Strengthen the Nerves and Increase Energy
EASY AND ECONOMICAL—RESULTS QUICK

If you want to quickly clear your skin and complexion, put some firm, healthy flesh on your bones, increase your nerve force and power and look and feel 100 percent better, simply try taking two of Mastin's tiny yeast VITAMON Tablets with each meal and watch the results. Mastin's VITAMON Tablets contain highly concentrated yeast-vitamines as well as the two other still more important vitamines (Fat Soluble A and Water soluble C) and are now being used by thousands. They positively will not upset the stomach or cause gas, but on the contrary are a great aid to digestion, to overcome constipation and as a general conditioner of the whole system Pimples, boils and skin eruptions seem to vanish like magic under this purifying influence, the complexion becomes fresh and clear, the cheeks glow with ruddy health, the flesh becomes firm instead of flabby, the eyes bright instead of dull Mastin's VITAMON Tablets are positively guaranteed to give you new health, energy, and ambition and improve your appearance whether you are young or old or the trial costs you nothing. Make the test yourself and see. Be sure to remember the name Mastin's VI-TA-MON—the original and genuine yeast-vitamine tablet—there is nothing else like it, so do not accept imitations or substitutes. You can get Mastin's VITAMON Tablets from any good druggist, such as Red Cross Pharmacy, Hunter's, [illegible] Enterprise Drug.—Adv.

MASTIN'S VITAMON TABLETS
THE ORIGINAL AND GENUINE YEAST VITAMINE TABLET

Are Positively Guaranteed to Put On Firm Flesh, Clear the Skin and Increase Energy When Taken With Every Meal or Money Back.

—"AGAIN DOING THE BIG THINGS FIRST"—
Answering the Popular Demand for Lower Priced Shoes—
A Strong Line of Men's Shoes—

$5
These Shoes will be put on sale Friday Morning—
10 DIFFERENT STYLES FROM ENGLISH TO BROAD FOOT-FORM LASTS—BLACK KID—BLACK CALF—BROWN CALF
GOODING'S
FINE FOOTWEAR
230 N. MAIN ST.
LIMA, OHIO.

NewspaperARCHIVE®

"Everything for the Home" **ROWLANDS-FURNITURE** 29 Years of Square Dealing

LOWEST PRICES—BEST QUALITY LOWEST PRICES—EASY TERMS

Make Your Home Cozy and Warm For the Cold Winter Days to Come

FRIDAY AND SATURDAY WILL BE TWO BIG BARGAIN DAYS!

Buy Right Now Before Prices Go Up!

More furniture will be sold this Fall and Winter. New houses going up must be furnished. Long-deferred purchases of this and that for the old homes must be made.

There are no big stocks of furniture anywhere now—either on retailers' sales floors or in factory warehouses. Merchants have reduced their stocks to a minimum, while many manufacturers have closed down, rather than pile up surplus stocks.

What will happen when the demand, held in check for two years, is released by present low prices and building boom? Will it parallel 1919, when Furniture increased in value from 50 to 100% and more?

Peninsular Heating Stoves

Guaranteed in Every Respect

Sold and Guaranteed by Us for 29 Years

Friday and Saturday **$24.00 And Up**

Peninsular Ranges and Cook Stoves

Famous for Service

Friday and Saturday

$48.00 And Up

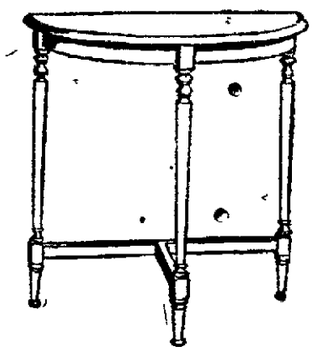

Davenport End Tables

(Mahogany)

Every Home Should Have One

Friday and Saturday Special

$5.48 SEE THESE

Christmas Victrola Club

Now Open **PAY $1 and small sums each week from Now Till Christmas—the VICTROLA WILL BE DELIVERED TO Your Home Any Time Xmas Week.**

—Christmas shopping already? Yes indeed—it's time now to join Rowland's Christmas Victrola Club.

—Time to select any model in the Music Rooms—and to make the first small payment of $1. No one at home need know—you will not be inconvenienced by the small weekly payments—and what a surprise, when during Christmas week you can have this most wonderful gift delivered to your home.

—Come in Friday or Saturday—select this lifetime, worthwhile gift that every one in your home will enjoy—you'll find this a most delightful way to have a genuine Victrola

—But be sure it is a genuine Victrola—no other kind at Rowland's. And Rowland's Service is—like the Victrola—unequalled—each the best obtainable.

Eastiest Terms in Lima on Genuine Victor Victrolas—Club Not Limited—Extensive Purchasing and Liberal Credit.

Rug Special!

FRIDAY AND SATURDAY

Beautiful 9x12 Velvet Brussels Rugs, Floral and Oriental Patterns Special at

$32.50 Very Special

SMALL RUGS—Good grade Brussels 27x54 inches—special for Friday and Saturday at **$2.44**

FRIDAY AND SATURDAY MATTRESS SPECIALS

TERMS OR CASH

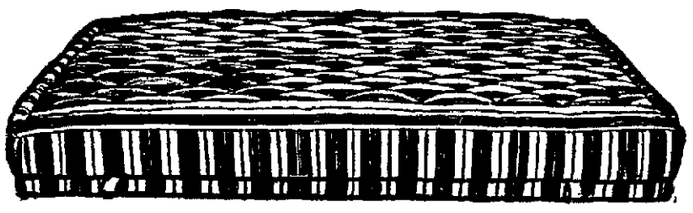

TERMS OR CASH

100% ALL FELTED COTTON

45 lb.—ALL FELT

$9.95 Friday and Saturday

IMPERIAL EDGE HEAVY ROLL

EXTRA HEAVY TICK

You Can Have a HOOVER *on Easy Payments*

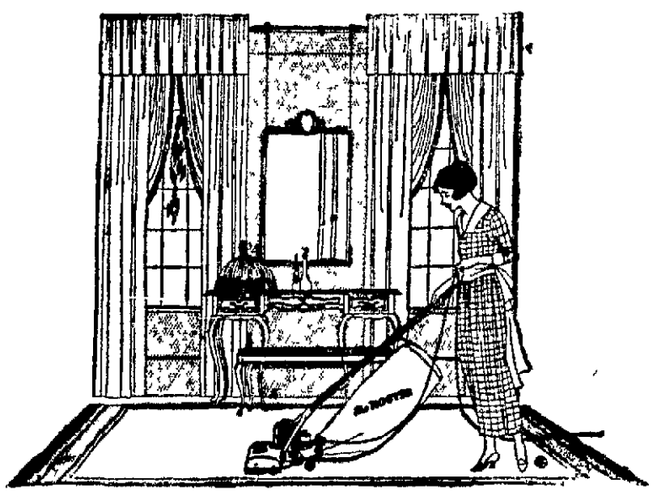

OUR EASY PAYMENT PLAN brings the superior HOOVER ELECTRIC SWEEPER within the reach of every home.

Don't let the investment of so small a sum stand between you and all of the pleasure and satisfaction a Hoover will bring to your household.

A healthy home is only possible where rugs, carpets, draperies and upholstered furniture are kept constantly free from germ-laden dust.

The thorough way with which cleaning may be done with The Hoover assures you a home that is safe and sanitary.

Thorough cleaning is accomplished only with The Hoover, due to its exclusive use of the three essentials—beating, sweeping and air suction. Not only does The Hoover remove every particle of dust and destructive grit from the rug, but it straightens matted nap and revives faded colors.

FREE DEMONSTRATION

Of The Hoover on the rugs in your own home will cheerfully be arranged, without obligation. Phone Main 5294.

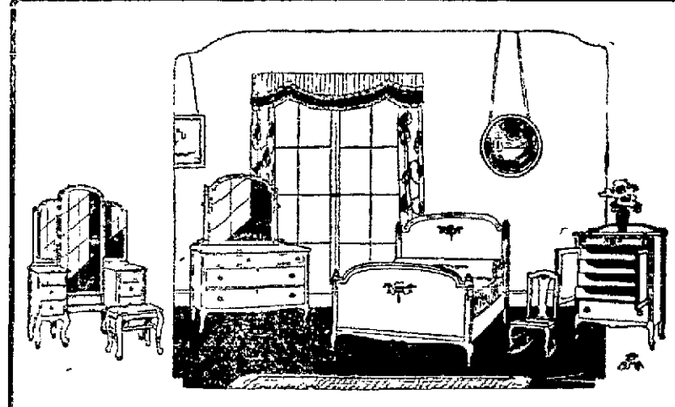

Bed Room Suites and Odd Pieces

Don't fail to see our large and varied assortment of Bed Room Suites and separate pieces. All styles and finishes at exceedingly low prices.

EXTRA BED SPECIAL

White or Vernis Martin Friday and Saturday Specially Priced at ... $12.50 Very Special

Is Your Dining Room Ready for the Festive Days to Come

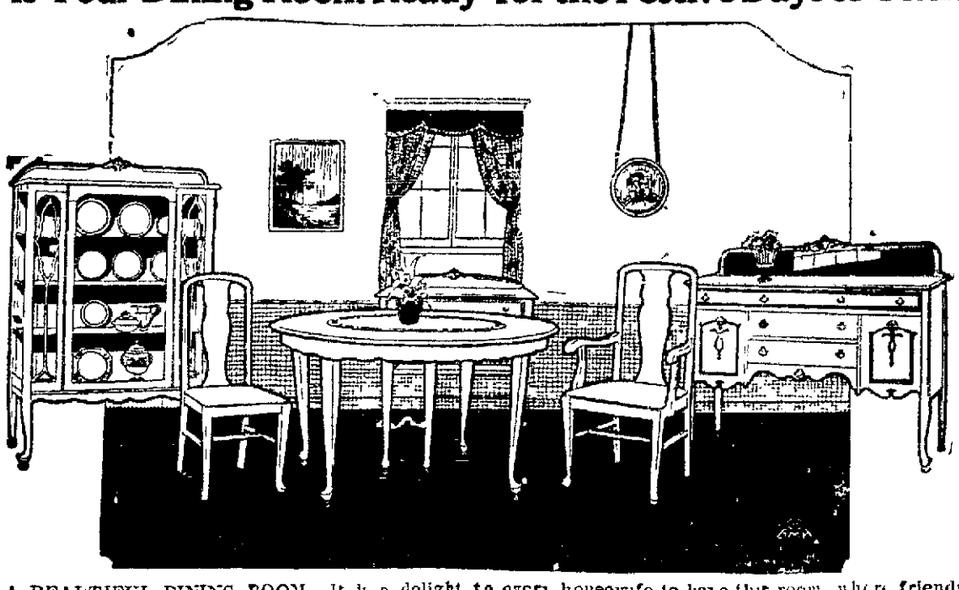

A BEAUTIFUL DINING ROOM—It is a delight to every housewife to have this room where friends and family come to eat together, reflect good cheer and good taste. The Dining Room Furniture we sell gives the best possible foundation to the outfitting of this room. They are a fine example of the kind of Furniture we specialize in—truly beautiful, splendidly made and moderate in price.

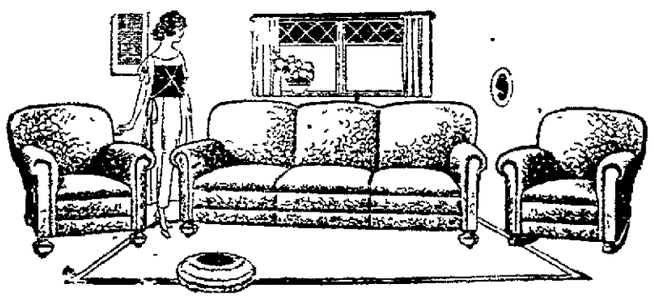

Living Room Suites and Odd Pieces

Our Living Room Department is stocked as never before with all that's new. Genuine and Imitation Leather, Velour and Tapestry in clever styles and designs.

$98 and up

KITCHEN "MAID" CABINETS

The construction of Kitchen Maid is altogether different from any kitchen cabinet that has ever been built. Its principles of design give to the home a cabinet that is once and for all sanitary.

There are no corners, unnecessary panels mouldings and trimmings on the Kitchen Maid—there is no place where dirt, dust and grease can lodge.

Yet They Are Priced Low

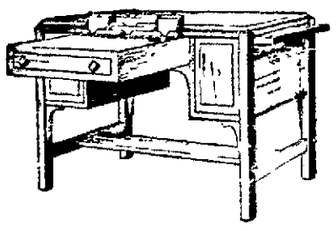

Library Table Special

Made of Quarter Sawed Oak or Mahogany. Place at each end for books, writing desk attached. In fact they are a Library Table, Book Case and Writing Desk combined. Special for Friday and Saturday at

$48.00 Very Useful

Floor Lamp Special

FRIDAY AND SATURDAY

Several Patterns to Choose from

MAHOGANY STEM
GENUINE SILK SHADE
SCHNEILE FRINGE

Special at

$24.85 CASH OR TERMS

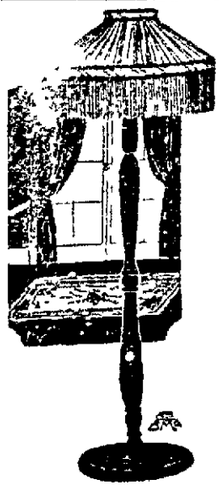

WE CATER ESPECIALLY TO HOUSE-KEEPING NEEDS OF NEWLY WEDS

29 YEARS EXPERIENCE FURNSHING HOMES

ROWLAND'S

UNLIMITED CONFIDENTIAL CREDIT EXTENDED

NO INTEREST CHARGES

PAY FOR WHILE USING

NEWSPAPER ARCHIVE® NEWSPAPER ARCHIVE®

PEOPLE CONTINUE TO BE RECKLESS

Frivolity Runs High Despite General Business Depression

LUXURIES ARE IN DEMAND

War Time Attitude Is Not Yet Wiped Out.

(By B. C. FORBES)

NEW YORK — (Special) — The news that Charlie Chaplin was to enter a theatre blocked Broadway with a crowd that caused something of a riot by its excited efforts to catch a glimpse of the moving picture actor.

What does this suggest to your mind?

* * *

The thought it begets in me is that things in general are not nearly so bad as represented and that the people aren't bowed down with hardship or apprehension of hardship but are tolerably well-off and tolerably carefree.

* * *

Other incidents which have lately come to my notice strengthens this view.

I went into a Hanan's shoe store the other day and asked for a pair of shoes costing not more than $10 The clerk manifested his surprise at my naming so low a figure, and this caused me to ask him what prices most people were now paying. He replied, "From $16 to $18 would be the average. There's not much call for cheap shoes."

A tourist agency announced a pleasure cruise embracing may foreign countries. The management feared there would be little demand for the tickets, which cost hundreds of dollars Applications not only filled up every stateroom but a second steamer was chartered and is now almost fully booked up

Certain automobile manufacturers cannot make deliveries much before New Years, so enormous are their orders on hand.

The most expensive and most popular shows in New York cannot hold half the people anxious to purchase the highest priced tickets

* * *

The best restaurants are daily jammed

Pullman comforts in keener demand by travelers than ever before

Home building has begun to boom

Such luxuries as costly furs are again being indulged in quite freely.

The staterooms most in demand. Atlantic Steamship companies report, are usually those on the most expensive steamers and the suites that cost most

I talked with a high grade jeweler the other day, and he told me that he was doing quite an encouraging amount of business

You didn't notice any dearth of spectators at the baseball championship games, did you?

* * *

And so one could go on, calling a long row of incidents and developments tending to show that things in this country are not at all as black as often painted

* * *

Is optimism justified? I think a rational amount is justified.

* * *

I had dinner last evening with one of the most level-headed of America's business giants, whose ramifications reach many countries, namely Robert Dollar, the Pacific Coast Lumber and Steamship veteran who also carries on important international commercial operations. Mr. Dollar has just returned from a business tour of the Eastern Hemisphere He was one of the first to foresee that our 1919-1920 boom must collapse, and heretofore, he has consistently cautioned against assuming that better times were at hand.

Conservative as he is, however, Mr Dollar last evening made this deliberate statement·

"Viewing the world situation as a whole, and not merely the situation in the United States, I am now convinced that the bottom has just been about touched, and that from now on there should be some, tho slow improvement leading up to real prosperity by next fall"

This statement he made after giving full weight to the deplorable conditions in certain foreign countries, including Germany.

* * *

Not without recognizing its rashness, I am prompted to feel optimistic over these matters now active in the public mind

The threatened railroad strike I don't believe it is likely to occur, ad that, if it should occur, the result will not have a depressig influence upon the future of business.

The Mexican negotiations
The Cuban outlook.
The Irish-British parleys
The conference on armaments.
Unemployment
Good securities.

* * *

The worst fly in the ointment is Germany. Her finances are rushing headlong toward disaster which only Herculean efforts by Germany, herself, and by Britain, France and the United States, can possibly avert

(Copyright, 1921)

INVITED OFFICER TO HAVE A DRINK; PAIR FORFEIT THEIR BOND

Bonds of $15 each were forfeited in criminal court Thursday when George Williams, 28, Kokomo, Ind., and F. X Snyder, Wapakoneta, failed to appear to answer charges of intoxication.

The two men were refreshing themselves from a quart bottle in Sugar Alley late Wednesday when Patrolman Ross Landfair passed that way The men were seated in an automobile and invited the officer to "have one" on them.

They were taken to the station and booked for the possession of liquor. Later the charge was changed to intoxication and disorderly conduct.

Only a small quantity of the whiskey, said to be A-1 quality, remained in the bottle at the time of the arrest.

WORLD NEWS

WASHINGTON.—The senate confirmed the nomination of Charles H. Nauts of Toledo to be internal revenue collector for the tenth Ohio district.

MINNEAPOLIS—Flour fell to $7 00 and $7 17 per barrel for family patents, the lowest price in six years The latest reduction amounted to from 40 to 55 cents a barrel.

HARTFORD, Conn—Albert A Greenberg, prosecuting attorney of New Britain, Conn., was arrested on a charge of accepting a bribe in connection with a liquor transaction.

WASHINGTON—The senate confirmed the nomination of Jesse S Cottrell of Tennessee to be minister to Bolivia.

PHILADELPHIA — Students at Lehehigh University notified A T Dice, president of the Reading railroad of their willingness to help keep trains running on that road.

NEW HAVEN, Conn—Marshal Foch will receive a degree of doctor of laws at Yale University November 12.

STATE COLLEGE, Pa—Dr Henry Prentiss Armay, for 14 years director of the Institute of Animal Nutrition at Pennsylvania State College, is dead at the age of 68.

PROTECTED 10 YEARS, QUAIL GROW NUMEROUS IN THE BUCKEYE STATE

There are more quail, "bob white," in Allen-co this fall than in 10 years past, according to a statement made by Game Warden Charles Hanes Thursday

Several reasons were advanced for this situation. "First," Haynes stated, "quail have been protected for 10 years, the last four years of which they have been on the song bird list. An exceptionally dry season and mild winter are responsible for a large increase in number of birds thruout this section and in Indiana, Illinois, Virginia, Maryland, North Carolina and South Carolina."

"A severe winter will kill off more quail than the hunters would, because they will be unable to obtain food No appropriation can be had for feeding the birds as they are on the song bird list and no longer considered game birds," Haynes declared

LIMA MAN HONORED BY NATIONAL AUTOMOBILE CHAMBER OF COMMERCE

E A Williams, Jr, president of Garford Motor Truck company, has been appointed a member of the motor truck committee of the National Automobile Chamber of Commerce, according to announcement made here Thursday.

"The Motor Truck committee meets once each month in New York in conjunction with the board of directors of the N A. C. C, and passes on important phases of the motor truck industry thruout the United States," Williams stated

Among a number of important things accomplished by the Motor Truck committee of the N. A C C are the surveys of farm use of motor trucks in 39 states; study of store door delivery of freight by motor trucks to and from railroad terminals, arranging contracts of sale during freight car shortage, adopting new standards for body weight and body and freight load, and for speeds; assisting 50 cities in developing motor bus service, et cetera

Williams is also a member of the U. S Government Conference committee of the N. A. C. C which has conferred with Secretary Herbert Hoover on the best means of co-operation between the Department of Commerce and the N A C C.

THIEVES LOOT HUNTLEY HOME DURING ABSENCE OF FAMILY ON A TRIP

Housebreakers, operating in the absence of the family looted the residence of Dr J H Huntley, 750 W Market-st and got away with valuables worth several hundred dollars Discovery of the loss was made when Dr. Huntley and family returned from Cincinnati Wednesday night

Working apparently with knowledge that they would not be interrupted, the thieves made a thoro search of the house Closets were thrown open and ransacked, chests and drawers opened and their contents thrown on the floors

An entrance seems to have been effected by climbing to the roof of a porch and prying open a window on the ground floor

The principal articles of value taken are said to be a necklace value $150 and a watch, value $50 In addition, several articles of clothing

The Huntleys left for a motor trip Sunday and returned Wednesday night The robbery may have occurred any of the several days they were absent

BIRTH ANNOUNCED

Mr and Mrs Robert N Fancher, corner Market and Calumet-sts, announce the arrival of an 8 1-2 pound daughter, Barbara Evaline

VAIL JOINS STEEL FOUNDRY HEADS

Former Lima Man Made Vice President Local Company.

RETURNS HERE NOVEMBER 15

Plant to be Reopened November 1 With Part Force.

George K Vail, former Lima resident, and general manager of the Arthur G. McKee Contruction company, Cleveland, has been elected vice-president of the Ohio Steel foundry. J. E. Galvin is the president of the company

Announcement of his election was made following a conference here between Vail and company officials. The new vice-president will be actively engaged with the steel foundry after November 15.

The new steel official was born in Lima some 35 years ago, according to his parents Dr and Mrs J. B. Vail, 1525 Lakewood-ave and was educated in the local schools.

STARTED IN PACIFIC COAST

He first became interested in big engineering projects while on the Pacific coast, in search of health.

Later he returned east and attended Case School of Applied Science at Cleveland, graduating as a mechanical engineer

He entered the employ of the Westinghouse Electric company, Cleveland, as a salesman and gradually worked up to the position of district manager Shortly following the close of the war, Vail was sent abroad by that company to reestablish branch agencies in a number of European cities. While there he landed a large contract for electrical supplies.

About three years ago Vail went over to the Arthur G. McKee construction company and eight months ago became general manager of the concern

RETURNS TO NATIVE CITY

For several years he has entertained a desire to engage in the steel and iron business and welcomed the opportunity to make connections with an established concern, the Ohio Steel, in his native city.

He is married, has three children and will make Lima his home, it is stated

It is announced that the steel plant will be reopened on November 1, after being idle for several months Orders have been received that insure the operation of the plant for at least a month with a force of more than 200 men, it is stated When operating at full capacity, the steel plant force is well over 500.

CORONER PROBES DEATH OF COUPLE IN HOTEL

YOUNGSTOWN.—Coroner M. E. Hayes today was investigating what police believed was a murder and suicide in the Colonial Hotel here. The victims are James L Collins, real estate salesman and Mrs Sadie Collins, his wife, from whom he has been separated

Collins yesterday telephoned Mrs. Collins to come to his room. It was presumed he sought a reconciliation. Hotel attaches heard no shots. Suspicion was aroused, however, when the couple failed to emerge from the room A hotel employe climbed over the transom. He found Mrs. Collins dead on the floor with two bullet wounds in her head Collins was dead on the bed, with a bullet wound in his temple.

PENNSYLVANIA MAN INSTALLED

CLEVELAND—Nathaniel Ross, of Wilkesbarre, Pa, was installed as supreme commander of the Order of the Amount of the Knights of Malta heretoday at its convention

Plans have been perfected by the order for the arising of $1,000,000 for the Malta Home and Hospital at Granville, Pa

"BUNK," SAYS BRITISH

LONDON—The reports that Great Britain was planning the establishment of naval bases in the Bermudas at Singapore or elsewhere were termed "pure imagination" today by an admiralty official, who declared he was unable to understand what Premier Hughes of Australia was referring to in his recent speech on the subject

OFFICERS NAMED

DAYTON—The following officers were elected at the closing session of the Ohio Retail Grocers' and Butchers Association: John Subel, Dayton, president, R. O. Kale, Youngstown, vice-president and H. M McConkey, Springfield, treasurer The next convention will be held at Marion.

GRAHAM'S HALLOWE'EN SPECIAL INDIVIDUAL WRAPPED HOKEY POKEY.

Seal Shipped Oysters in Bulk at Dorsey's

Sweet Cider at Dorsey's

PLANS FOR ADVERTISING LIMA CONSIDERED BY C. C. PUBLICITY BODY

An organization meeting of the new publicity committee of the chamber of commerce was held in the chambers of commerce rooms at 4 p. m. Wednesday for the purpose of discussing policies and sentiment in publishing a Lima folder.

The folder, or pamphlet, would carry in detail Lima's selling points in answer to the multitude of queries being received from outside the city.

The advisability of erecting suitable signs at the several railroad entrances to the city in order that passengers on trains may know they are in Lima, was considered favorably

Many new ideas tending toward advertisement of Lima and its possibilities were taken up Decision will be made at the next meeting

The publicity committee consists of Martin Nellis, chairman, L H. Cunningham, Howard Dean, Don Johns, Charles Gordon F. H Kominsk, Morris Rosenbloom, R E. Ashley, Clarence Heller, Austin M. Potter, O. C. Plummer and H. B Friedman.

GASOLINE AND KEROSENE PRICES ARE GIVEN BOOST

An increase of one cent per gallon in the price of gasoline refined oil, naptha and varnolene was announced Thursday by all oil companies retailing petroleum products in Lima.

The new price at service stations effective Thursday is 22 cents for gasoline and 13 cents for refined oil, or kerosene

Companies making the change are the Standard Oil, Puroil and Lilly White companies, all of which operate service stations in the city. The Lily White will boost refined oil to 14 cents, it is announced The Puroil company will sell gasoline from their tank wagons at 21 cents.

Prices for some days past have been 21 for gas and 13 cents for kerosene

CRACK PIGSKIN CHASERS TO PLAY FOR VETERANS

KANSAS CITY, Mo—Officials in charge of arrangements for the national convention of the American Legion here October 31-November 1 and 2 today received a telegram from Theodore Roosevelt, assistant secretary of the navy, announcing that a football game between picked teams from the Army and Navy would be played here here October 31.

The teams will be made up of the best players from the enlisted personnel of both branches and will be chosen under the direction of Secretaries Weeks and Denby.

PATTERSON OPTIMISTIC

DAYTON—John H. Patterson, chairman of the board of directors of the National Cash Register Company, who just returned from a three months' trip is very optimistic regarding affairs in the southwest corner of Ohio, and anticipates a strong business come-back by December.

DIES FROM BURNS IN EXPLOSION

St. Marys Man Victim—Death of George VanRiper

ST. MARYS — (Special) — The body of Joseph McEvoy, 42, was brought to the family home here late Wednesday, following his death at a hospital in Lima, where he had been taken earlier in the day, suffering from terrible injuries received in a gas explosion in a cellar underneath a garage at his home here.

McEvoy accompanied Val Vogel, employe of the gas company, to the cellar, to read the gas meter. When McEvoy lighted a match a terrific explosion occurred. He was hurled from the cellar, his clothing torn to shreds and he was badly burned.

Rev V. H. Allman, pastor of the United Brethren church, was burned about the hands, arms and face when he went to the assistance of McEvoy Mrs McEvoy, recovering from an operation for the removal of an abscess from her arm, was also burned when she tried to assist in extinguishing the fire burning her husband's clothing The fire was smothered with a comfort by Mrs. George Jeff Gerard.

Vogel, gas meter reader, was not injured.

George VanRiper, 85, died here at the home of his daughter, Mrs O E Dunan. Funeral services Friday at 2 p m He was for many years engaged in the woolen mill business.

Funeral services for Mrs Edward Gordon, whose death occurred Wednesday in a Lima hospital will be held Saturday afternoon at 2.30.

Milo Campbell, tenant on the Risse farm near here, is a voluntary bankrupt Assets are given at $4,300 and liabilities $4,400

OHIO STATE CONFERENCE ON CITY PLANNING OPENS

COLUMBUS. —The third Ohio state conference on city planning opened here today, and will continue thru tomorrow

Three minute reports from different municipal representatives on the year's city planning progress, featured the opening session.

Speakers for this evening include Professor F H Eno, of Ohio State University, who will speak on "Why a city planning commission for Columbus," Frank L. Packard, who will speak on "Columbus' Civic Center"

This meeting will be presided over by Colonel Edward Orton, Jr."

Rummage Sale at Court House, Friday and Saturday.

NOTICE MOOSE

Entertainment and Lunch at the Hall tonight.

New Dried Corn at Dorsey's

BIG OIL FIRE

TOLEDO.—Intermittent blasts of burning oil drums sending flames and embers hurtling hundreds of feet into the air, made one of the most spectacular fires the city ever witnessed of the blaze which destroyed the Sam Davis Lumber and Oil sheds and the Gendron Wheel Company warehouses here last night. The loss is estimated at $150,000.

GRAHAM'S HALLOWE'EN SPECIAL INDIVIDUAL WRAPPED HOKEY POKEY.

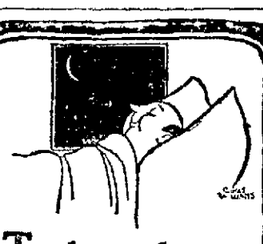

To sleep a better sleep ~ Drink a better drink!

—AND that drink is Runkel's—the cocoa with that chocolaty taste.

For there are no nerves in Runkel's—no false stimulation to be paid for with a restless re-action. Runkel's only aftermath is a feeling of well-fed *comfort*—the mighty pleasant sequel to a mighty pleasant drink.

No other cocoa can ever be so good as Runkel's because the formula by which we blend four *certain kinds* of cocoa beans *in a certain way* is our own property.

Get Runkel's from your grocer today (pre-war price, remember) and send for *"The New Cocoa Cookery,"* a book of delightful recipes. Runkel Brothers, Inc., 450 West 30th St., New York

Runkel's All-Purpose Cocoa

The Cocoa with that Chocolaty Taste

for Drinking Baking & Cooking

Here's Real CASH

The wise man borrows money when he needs it.

ASK US

PHONE MAIN 3584

Lima Loan Co.

209 Opera House Blk. Lima, O

MONEY TO LOAN At lowest rates

on real or personal property.

Any amount, straight time or monthly payments.

THE SHAWNEE FINANCE CO. OPERATED BY LIMA BUSINESS MEN 120 W HIGH ST TEL MAIN 2757

Why We Advertise

OUR reputation for dependable eye examinations and accurate lens grinding is established. Our clients pass along the good work.

YET we advertise by choice—to reach the great majority. For 10 years we have delivered a trustworthy service and a flawless product There are men and women who need Rogers glasses.

WE HAVE a real message. That is why we advertise

ROGERS EYESIGHT SPECIALIST

129 W. MARKET ST. OPPOSITE ORPHEUM

Stores at Ft. Wayne, Ind., and Springfield, Ill.

For Sale

Fine bed-room furniture, parlor, living room, and dining room furniture — stoves — and many everyday necessities, all in excellent condition

To be sold at 512 West Market St., Saturday—Starting at 2 o'clock.

YOUR GREATEST CHANCE TO SAVE — COME EARLY

COAL

W. Va. Lump $7.00

Kentucky Block $8.00

Be prepared for the Railroad Strike—order your coal NOW while prompt delivery is certain.

The UNITED FUEL Co.

Phone Main 4223

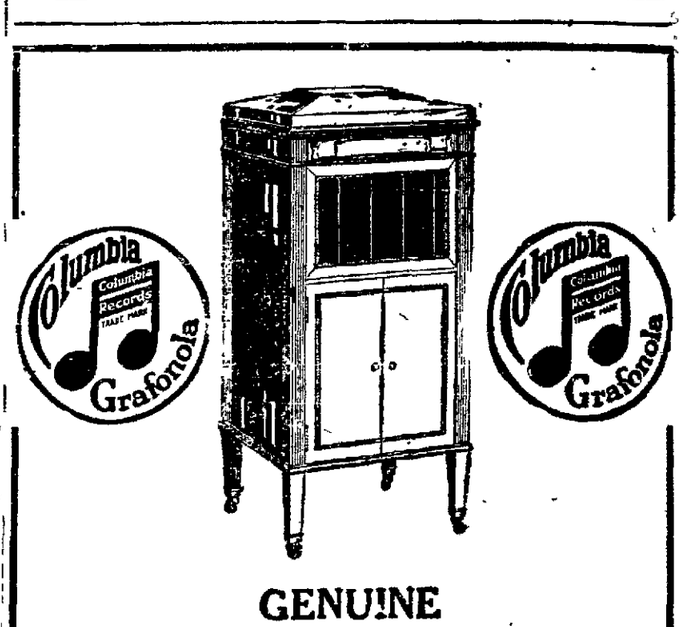

GENUINE "Columbia Grafonolas" —AND— "Granby Phonographs"

ON THE EASIEST TERMS OFFERED IN LIMA

Why be without music when you can come to our store, select the instrument you desire and pay for it on terms as low as

$1.00 Weekly

Columbia and Granby Phonographs Are Now Back to 1914 Prices

With all the new improvements and may be had in a variety of cases and finishes.

SELECT YOUR XMAS PHONOGRAPH NOW!

The Windsor Jewelry Co.

122 W. MARKET ST.

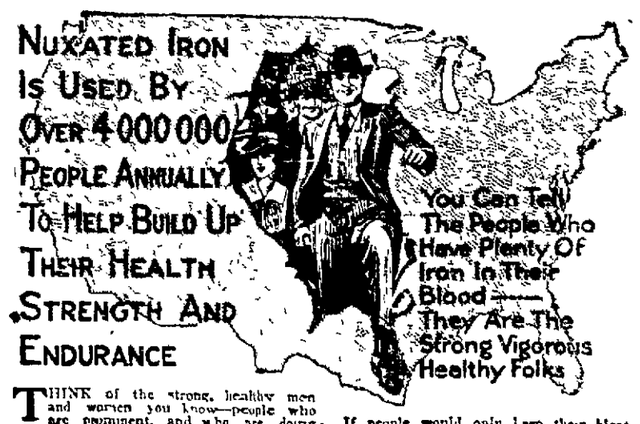

THINK of the strong, healthy men and women you know—people who are prominent, and who are doing things worth while and you will find that they usually possess remarkable force, vim and energy—the kind that simply brim over when the blood is filled with iron. Iron is red blood food—it helps put strength and energy into the veins of men, and roses into the cheeks of women. Nuxated Iron by enriching the blood and creating new blood cells strengthens the nerves, rebuilds the weakened tissues and helps to instill renewed energy and endurance into the whole system.

If people would only keep their blood filled with strength giving iron by taking Nuxated Iron when they feel weak, run-down and nervous, they might readily build up their red blood corpuscles and quickly become stronger and healthier in every way. Unlike the older inorganic products it is easily assimilated, does not injure the teeth, make them black nor upset the stomach. Nuxated Iron often increases the strength and endurance of weak delicate people in two weeks' time. It is dispensed by all good druggists.

$100 Reward

For information leading to the arrest of the person or persons who broke into our garage and stole the following:

GOODYEAR FABRIC TIRES
DIAMOND TREAD TIRES
GORDON FABRIC TIRES

FURNISH INFORMATION TO

THE Hoover-Bong CO. THE STORE OF THE PEOPLE

VERNON A. FISHER, Mgr.

NEWSPAPER ARCHIVE®
NEWSPAPER ARCHIVE®

SPECIAL SALES DAYS

Friday and Saturday October 21st and 22nd

is an entirely new event substituted for an old one—our Monthly Dollar Day. We have made this arrangement for the convenience of our patrons, in order that they may have two days to shop instead of the usual one. The prices are the same during both days, but we urge you to shop early for aluminum, and the other sale items that have been reduced so very greatly in price, for they will go quickly.

Dress Goods—

Batiste in black only, $2.00 value for $1.00
All wool storm serge in 54 inch, copen, brown and navy, $1.25 quality, special per yard $1.00
Wool challies in printed and plain neat designs for dresses or blouses. $1.25 quality for $1.00
Embroidered mohair for pleated skirts, $2.00 value for $1.00
Tricotine special, 54 inches wide in navy only $3.00
Pleating free on all stripes, stripe-plaid and checked skirting.
Hero shirting for practical shirts, 2 yds. $1.00
Special on taffetas, $2.00 and $2.50 quality for $1.49
Special on taffetas, $3.50 quality for $2.98
Charmeuse 40 inches wide in all the desirable shades.... $1.49, $1.98 & $2.98
Fancy linings in 36 and 40 inch for coat or suit in new designs $2.19 & $3.50
Val insertion, 10c-12c and 15c a yard for 5c
Buttons for trimming at ..... ½ price
Buttons at ..... 5c card
Braids at ..... 5c per yd.
Braids at ..... 5c per bolt

2nd Floor

Underwear—

Women's knit union suits, medium weight, cotton or fleeced, bodice top, knee or leg neck, no sleeve, ankle length, all sizes, per suit $1.00
Women's heavy cotton and fleeced union suits, broken sizes, values up to $2.50, at per suit $1.00
Women's fleeced vests and pants, regular sizes, 85c per garment; extra sizes, per garment ..... $ .95
Children's fleeced union suits, broken sizes at, per suit $1.00
Children's grey wool shirts, and pants, odd sizes, 2 garments, per suit $1.00
One lot of women's knit underwear at ..... HALF PRICE
One lot of women's light weight union suits, and vests, special at 3 for .. $1.00

1st Floor

Gloves—

Women's six button length, strap wrist gauntlets of French Lambskin, with heavy crochet stitching, come in black, grey, brown, and beaver shades, very special at $3.95 pr.

Women's strap wrist gauntlets or medium weight cape, come in brown, and beaver shades, specially reduced for Dollar Day to $4.29 pair.

One lot of women's strap wrist gauntlets in black, grey, tan, and pearl cape, real chamois gauntlets in white and natural $3.29 pair.

Women's fabric gloves and gauntlets, black, white, grey and mastic, values up to $1.15 a pair, very specially priced at 79c pr.

Women's fabric gloves, 2 clasp style, white, grey, specially priced for Dollar Day at 2 pair for $1.00.

1st Floor

Men's Shop—

Men's Faultless pajamas in plain colors, unusual values for $1.00
Men's gauze weight lisle hose, at 4 pr. . $1.00
Men's pure silk full fashioned hose, $1.50 values for $1.00
A full line of men's cut silk and knit ties in assorted designs $1.00

1st Floor

Dollar Items Featured

Rugs, Draperies and Curtains

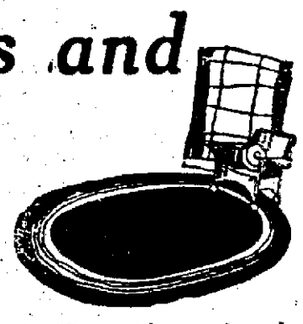

27x54 inch rag rugs, $1.50 values $1.00
Window shades, 36 in. x 6 ft., linen color, 75c grade, 2 for $1.00
Floor mops, $1.50 grade $1.00
27 inch Velvetone carpet, special $1.00
Cedar polish, 50c size—3 bottles for $1.00
Marquisette curtains. Plain linen, per pair $1.00
Voile curtains with lace edges, per pair $1.00
Very special value in curtains with lace edges and vals in voile or marquisette. Value $3.50 per pair for $1.00
33 inch Pongee, per yard $1.00
75c Cretonne, 2 yds. for $1.00

Rubber stair treads, 9x18 inches, 6 for $1.00
Rubber door mats, 18x30 ..... $1.00
Wire frames for lamp shades, $1.25 and $1.50 sizes $1.00
55c curtain net, 2 yards for $1.00
Belgian linen for silk covers, 50 inches wide $1.00
Casement cloth, 75c grade, 2 yards for $1.00
$1.50 curtain madras, 36 inches wide, per yard $1.00
33c creton, special, 4 yards for $1.00
36 inch Terry cloth, double faced. Special yd. $1.00
Figured voiles and marquisette, 50c and 59c grade, 3 yards for $1.00

FIFTH FLOOR

Domestics

45x36 inch embroidered and hemstitched pillow cases, per pair $1.00
42x36 inch and 43x36 inch plain pillow cases, 4 for $1.00
10 yards 36 inch unbleached muslin $1.00
72x90 good grade bleached sheets $1.00
36 inch percale, best quality, your choice, 4 yds. $1.00
4 yards 32 inch Bates Zephyr plaid gingham ... $1.00
10 yards best indigo blue calico $1.00
5 yards best light or dark outing, 27 in. wide.... $1.00
3 lb. roll fine pure cotton batton, 72x90 size .. $1.00
Lot bungalow aprons, light, medium and dark percale, ric-rac trimmed, sash ties, open front and slip over styles $1.00
Plaid gingham aprons, bungalow style, fitted belt sash ties, ric-rac trimmed, large pockets $1.19
Cheese cloth covered wool processed batton—
63x84 and 72x84 size, 3 lb. wieght at..... $3.95
72x84 size, 4 lb. weight $4.75
Blankets at special prices, grey or tan with contrasting border, single bed $1.98
Double bed $2.98
Extra wide $3.98
—and they are the Lakeside mole-skin finish, the kind that wear best.

FOURTH FLOOR

Wash Goods and Linens

FOR $1.00
12 huck hemmed towels—10c value.
4 huck hemmed or hemstitched—35c value.
1 all linen huck towel, $1.19 and $1.25 value.
2 white or fancy bath towels—75c value.
4 white bath towels—33c value.
3 Martex Turkish towels—35c value.
1 large fancy Turkish towel—$1.25 value.
2 glass cloths, hemmed—58c value.

WASH CLOTH SPECIALS for $1.00
12 Turkish wash cloths—10c value.
10 Turkish wash cloths—12½c value.
6 Martex wash cloths—20c value.

TOWELS AND DRESSER SCARFS
$1.19 to $1.50 embroidered huck towels $1.00
$1.19 to $1.50 dresser scarfs $1.00
4 yards 33c all linen crash $1.00
4 yards 33c fine nainsook $1.00
5 yards of 50c to $1.25 wash goods $1.00
Voiles, batistes, organdies.
Pongee in 36 and 40 inch width, special for Sat- only at 3 yards for $1.00
3 yards crepe in floral, kimono and striped Jap crepe, 35c and 50c values, at 3 yds. for $1.00

SPECIALS FOR FRIDAY AND SATURDAY
$8.00 fancy ripplette bed sets $7.00
$6.90 fancy sheeting, bed sets $5.90
$4.00 fancy hemmed ripplette spreads $2.98
$5.00 white satin finish hemmed spreads $4.00
$3.75 scalloped crochet spreads at $2.75
72x12, fine mercerized damask pattern cloths, $3.50 values at $2.98
64x68 hemstitched damask cloths, $1.95 value, at $1.69

SECOND FLOOR

Hosiery—

Women's silk and fibre hose, plain or drop stitch, solid colors, or heather shades, values up to $1.49 pair for $1.00.

Women's fibre and silk hose, drop stitch patterns, black and cordovan, $2.00 qualities, special for $1.50 pair.

Women's mercerized lisle hose, fashioned leg and foot, black and brown, special at 2 pairs for $1.50.

Women's part wool ribbed sport hose in tan and cordovan at 79c pair.

Children's black cashmere hose, fine or medium heavy ribb, all sizes, very special value at 3 pairs for $1.00.

Women's full fashioned silk hose, lisle reinforced heel and toe, double knee, black only, very special at $2.00 pair.

One lot of women's full fashioned silk hose, in black and colors, special at $1.59 pr.

Women's imported plain and lace lisle hose, black, white and colors. $1.50 and $1.75 qualities, special at $1.00.

1st Floor

Sales Days Specials—

A large assortment of crystal beads, in red, jet, jade, amber, and a full line or pearls at ..... $1.00 a strand
Ladies' waists of voile, batiste, lawn, in a selection of colors and patterns, at ..... $1.00 each
Middies in a selection of patterns, special for ..... $1.00 each
High grade stationery with linen finish in colors, special at ..... $1.00 box
Children's bags, and purses in a selection of styles, at ..... $1.00 each
Vanities in all styles, special at $1.00 each
A full line of earrings in pearl, jets, etc. at ..... $1.00 each
Ivory picture frames, 2 for $1.00
Pencil sets forthe girl or boy, 2 for . . $1.00
Barrettes in different styles for girls . . $1.00
Ladies' lace collars, vests, sets, vesting by the yard $1.00
Venetian lace collars in different designs, at $1.00
Mary Garden compact, special at ... $1.00
Richard Hudnut toilet water, at $1.00

1st Floor

Children's Wear—

—Infants' Knit Sacques—$1.00.
—Gingham dresses, 2 to 6 years—$1.00.
—Pink, blue and white Rompers, size 3 and 4 years—2 pair for $1.00.
—Grey knit petticoats, 6 to 10 years—2 for $1.00.
—Outing flannel petticoats, 1 to 3 years—3 for $1.00.
—Children's black and white sateen bloomers, 6 to 14 years—2 pair for $1.00.
—Infants' winter caps, slightly soiled—2 for $1.00.
—Boys' Kover Alls, size 2 to 4 years—$1.00
—1 lot of Children's white middies, size 4 to 12 years—$1.00.
—Baby Blankets in light blue and pink for $1.00.

4th Floor

Corsets, Etc.—

One lot corsets $1.00
One lot Slipover Sweaters $1.00
Muslin combinations, all sizes $1.00

3rd Floor

ALUMINUM SALE

Fourth Floor

Serviceable — *Durable*

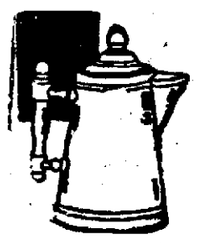

2 Qt. Pure Aluminum
Percolators
99c

2 Qt. Pure Aluminum
Double Boilers
89c

Double Roaster
(round)
Pure Aluminum
6 Qt. Size
89c
(Each)

Sauce Pan Set
(3-Piece)
Pure Aluminum
1½, 2, 3 Qt. Size
99c
(Each)

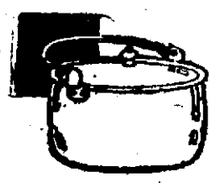

6 Qt. Pure Aluminum
Covered Kettles
89c
(Each)

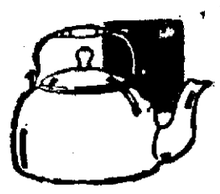

6 Qt. Pure Aluminum
Tea Kettles
$1.29

Art Work—

Ladies' night gowns made of fine nainsook, to be embroidered at $1.00
13-piece luncheon sets, 2 for $1.00
Turkish towel bath room slippers, carpet soles, per pair $1.00
Luncheon sets with napkins for $1.00

BLUEM'S

Market at Elizabeth — *"In the New Retail District"*

Kerchiefs—

Kerchiefs of silk crepe in plain colors and sports patterns, values up to 35c each, very special for Dollar Day, 5 for $1.00
Lawn kerchiefs with embroidered corners, special at 8 for $1.00

NEWSPAPER ARCHIVE® NEWSPAPER ARCHIVE®

The Lima News
AND TIMES-DEMOCRAT
E. R. LEACH, Editor.
Entered at Lima, O., as second class mail matter. By mail where there is no Lima News carrier—one year, $5.00; six months $3.00; one month 50c.
MEMBER OF THE ASSOCIATED PRESS

YOUR DESCENDANTS

ALL sizes of people from many countries have poured into America, the melting pot of the world. Inter-marriage is blending the sizes. A standardized type of American is developing. Men will be five feet eight inches tall, women five feet four inches.

That is the belief of Dr. Ales Hrdlicka scientist, after eight years' investigation for the Smithsonian Institute.

Peculiar are the changes made in the human body by different forms of civilization Why are the Japanese the shortest and the northern Chinese the tallest races? Their size has been regulated by their way of doing things.

Legends say that the earth once was peopled with giants. Possible. Man needed a giant's size and strength in prehistoric days when his conflicts with huge beasts and dinosaurian reptiles made brute strength of first importance.

The strongest cave-man battled the wild animals while women and male weaklings cowered in caves, admiring the strong. That admiration still runs in our blood. It explains interest in prize-fights.

DARWINIAN evolutionists think modern man descended from the monkey. If so, our ancestors' arms were nearly twice as long as ours—necessary for swinging from one tree branch to another.

When primitive man lived on raw and coarse foods, he needed strong teeth and lots of them. We, eating soft-cooked foods, have developed inferior teeth. Man's jawbone grows shorter. Wisdom teeth are in process of disappearing. Eventually man's teeth, regulated by diet, may vanish altogether.

TWO centuries ago, before roads were cut thru eastern forests, it was not uncommon for families to migrate hundreds of miles on foot, carrying even mill-wheels on their backs.

We are weaker now. We do most of our moving on wheels. Walking is becoming a lost art. This inactivity will produce, in your descendants, stunted and puny legs.

And future people will have huge heads For, the more we become civilized, the more thinking it takes to make a living. Thinking enlarges the brain, expanding the skull.

Each year, more people toil over desks and work-benches. That will show up in time—in a race of people with stooped shoulders and bulging stomachs.

At a circus you pay a dime to see a giant dwarf or a being with a monster skull. Those freaks, however, probably are mild compared with future generations that are now being developed by our physically-peculiar form of civilization.

We are giving our descendants a fine legacy of brains—but, also, a physical inferiority that may excite their wrath.

o o o o o

FLYING

ABOUT 1200 aircraft are now engaged in commercial flying in the United States—carrying passengers and express.

That is small, as numbers go in these days of millions and billions, but it is far larger than most people have believed.

Aviation is going ahead fast. One of these mornings, you and I will wake up to find it established as one of the major vehicles of transportation.

TAKING CHANCES

REPRESENTATIVES of companies that insure automobiles are doing something more than guessing when they say that such companies are accepting "moral hazards." Reports show that the automobile insurance departments of many companies are running at a loss.

An investigation has disclosed that some scheme besides the increase of rates must be resorted to as a means of reducing the losses The conclusion drawn from some of the reports is that the people have relaxed their morals in the speed fever engendered by the automobile and that property rights have gone thru a considerable revision in the direction of disrespect.

Police will afford proof of the fact that there is a vast traffic in stolen automobiles Cars are stolen, passed thru a remodeling process in which parts, numbers and sometimes the color of the car are changed and then sold to persons who are so impressed by the low price that they are not inclined to question the history of the car.

Car owners are too often negligent about taking reasonable precautions against theft of cars and the temptation to steal is of peculiar persistence, as was recently revealed in Chicago, when two salesmen were brutally murdered by auto thieves.

The experiences that are encountered by the insurance companies are not complimentary to the general standard of honesty in the country. Destruction of cars by the owners has led to the consideration of the individual in the issuance of automobile insurance. There have been cases where people refused to identify their stolen cars after they have been recovered, in order that they might collect insurance in the amount based on the value of the car when it was new.

The remedy lies more in the direction of the enforcement of existing laws than in the enactment of new measures.

o o o o o

ENLARGING CONGRESS

THE national House of Representatives by a narrow margin "recommits to the Census Committee" the Siegel bill, which would increase the number of congressmen in the House from 435 to 460 members. Sooner or later the bill will come back in a new suit of clothes.

The country would be better off if Congress reduced its numbers instead of increasing them.

Too many cooks spoil the broth.

Thomas Jefferson wrote the opinion that a legislative body gets further and further away from the people, whom it represents, as the number of legislators increases.

Jefferson was and is right.

Debate and blizzards of words—the things that have made Congress notorious for its slowness of action—would only be increased by providing for a larger army of debaters.

GLANCES

NOW we can recognize Obregon. He has cleaned up—in oil.

"TRY Bootlegger." — headline. Must be an advertisement.

NO one knows why wives have more relatives than husbands.

NOW we have a flashless powder; we need a shootless gun.

"MUCH Coal Slated for Delivery"—headline. Ours was slated.

LOOKS like the main purpose of a bank is to keep track of his holidays.

MAYBE some men stay away from church because they were married in one.

THE average family consists of 4.3 persons. The decimal point is father.

SEEMS LIKE THEY DON'T CARE TO RIDE

HEALTH TALKS

Common Sense Ways to Keep Well

VACCINATIONS

Civilization has learned thru long bitter experience that epidemics and plague can be prevented only thru the absolute coperation of every person in every community.

But even expert sanitary methods fail against such a disease as smallpox. It was not until science discovered vaccine for smallpox that this disease lost its virulence against whole nations. Until this simple perventive was hit upon thousands and thousands of people died of the dreaded plague.

Vaccination made smallpox almost obsolete. Yet carelessness and the rarity of the disease are bringing it back. This because people get off getting vaccinated or are altogether indifferent.

Vaccination is not dangerous. Over 3,000,000 persons were vaccinated in the last two years in this country without a single death.

The method consists in introducing vaccine virus in the skin causing what is known as vaccinia. A small pimple or sore appears in three or four days; the skin around becomes red, slightly swollen and tender. In ten or twelve days a scab forms and soon drops off. There may be a slight headache or fever.

In some cases, vaccination is not successful the first time, in which cases there is no sore and treatment should be repeated.

Since vaccination is the only sure preventive of smallpox it is essential that one should be vaccinated early in life. A baby should be vaccinated during its first year and again at the age of ten. After two successful vaccinations immunity usually lasts a life time. However, if one is exposed to smallpox and has not had the disease, he should be vaccinated at once unless he has undergone treatment within the past five years.

Vaccination is a form of health insurance that pays many thousands of dividuals in preventiveness.

GREATNESS, BIGNESS

BY DR. WM. E. BARTON

JOSEPH PARKER, a few weeks before his last illness, stood in his accustomed place in London and made the Bible in the City Temple pulpit into an atlas. He opened it at an imaginary map of London:

"London! London! It fills the whole page! It fills the whole life and thought and imagination of many of its people! They eat and drink and worship London! They know nothing, think nothing but London!"

Then he turned a page, and found what he assumed to be a map of England:

"And here in this corner of the map is London, just a little spider!"

"And upon a map of Europe, England is not very large; and Europe looks small upon a map of the world."

Here he forsook his imaginary atlas, and said:

"And now if you will take an orrery, if you know what that is—and if once I get the word said I never make a second attempt—if you take an orrery, that shows the entire solar system, with the sun at the center, and the planets in place and this great earth's a child's marble—where now is London?"

Then he said—

"A thing is not necessarily great because it is big, nor big because it is near!"

I heard Joseph Parker in this address, and I thought it a very wholesome rebuke to the conceit and provincialism of London. And I have thought of it many times since as a lesson which Americans need not less than the people of England.

Perhaps there is no nation that has need of more frequent warning not to confuse bigness with greatness.

"A thing is not necessarily great because it is big nor big because it is near."

DR. F. L. FOUST
DENTAL SPECIALIST
PYORRHEA
PROPHYLAXIS — POLISHING TEETH PREVENTS DECAY
ORTHODONTIA — STRAIGHTENING OF TEETH
SUITE No. 1, 1st NAT'L. BANK BLD'G. PUBLIC SQUARE
PHONE, MAIN-1236 LIMA, OHIO.

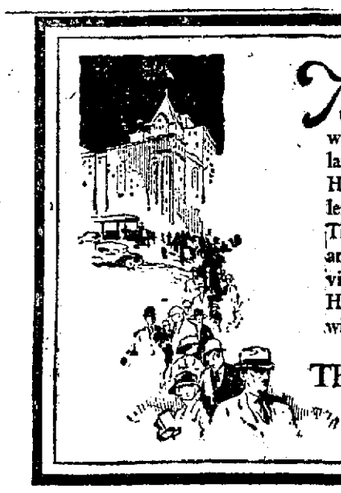
THERE are thousands of travellers who do not worry when they approach Cleveland. They know that The Hollenden solves their problem of picking a good hotel. They know that good food and courteous, efficient service go together at The Hollenden and that the guest will not be over-charged.
THE HOLLENDEN
CLEVELAND

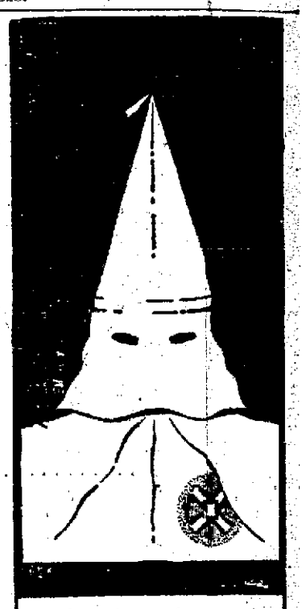
100 PER CENT AMERICANS ARE WANTED
None Others Need Apply
KNIGHTS OF THE KU KLUX KLAN
ADDRESS
Post Office Box 480
Lima, Ohio

A GOOD RECIPE

Take one part each of earnings, common sense and determination, sift all procastination from the mixture, stir until you reach the Allen County Savings & Loan Company in the Savings Building and deposit it where five per cent interest will make it rise.

The result will be a pleasant surprise for birthday, Christmas or any other day of the year.

Try it once and you will get the habit. It never gets stale.

Dr. E. V. Hover
VETERINARIAN
112 S. CENTRAL AVE.
Main 3721 Main 8935

Suits & Overcoats
$40 and Up
LOOK YOUR BEST
Have It Tailor-Made
Werner & Winkler
Merchant Tailors
308 NORTH MAIN

COULD NOT KEEP HOUSE
Without Lydia E. Pinkham's Vegetable Compound, Says Mrs. Pitts of Newburgh

Newburgh, N. Y.—"My trouble was a weak back and I could not walk two blocks without being tired out. I read of Lydia E. Pinkham's Vegetable Compound in a newspaper and decided to give it a trial. Now I can do my own work and walk with ease. I always keep the Vegetable Compound in the house. It certainly is my best friend and I could not keep house without it. I have recommended it to many and always shall. You may use this letter if you wish."—Mrs. EDWARD PITTS, 2 High St., Newburgh, N. Y.

It has been said that "backache is an invention of the Evil One to try women's souls," but even so, it is more often a symptom of a female trouble which sooner or later declares itself. Day after day it drags a woman down and night after night prevents restful sleep. Such woman should follow Mrs. Pitt's advice and try Lydia E. Pinkham's Vegetable Compound, and regain health. Letters about your health will be given careful attention and held in strict confidence if you write to Lydia E. Pinkham Medicine Co., Lynn, Mass. Their experience of over 40 years is at your service.

AS YOU LIKE IT

Those who are prone to bewail the fact that conditions are not what they ought to be in Lima, in commerce and manufacture, will find something to be thankful for if they take the trouble to make a survey of conditions in other centers of population and effort.

* * *

New York campfire girls announce that, Paris or no Paris, their skirts will be short—10 inches above the shoe tops. And the next important question is, how high will the shoe tops be?

ABE MARTIN

You can't stop a thing by makin' a crime of it. One good thing—we hardly ever hear of an unhappy home any more, now that ev'buddy tears out after breakfast.

BOY, PAGE PONCE DE LEON

About 25 prospective barbers from eastern Illinois were in Urbana Tuesday taking the quarterly state examination which was held at Martin Bros.' shop. All the candidates were extremely young men while a year or two ago they were of middle age. —Champaign (Ill.) News.

* * *

Be that as it may, William P. Bywater has been elected vice president of the International Association of Fire Engineers.

* * *

As it was not written:

At evening when the lamp is lit
To movie plays my parents flit:
They do not sit at home and sing
But every night are on the wing.

* * *

There'll be a lot of big guns at the disarmament conference.

* * *

A number of New York policemen are being fitted out with bullet-proof corsets. Something, you might say, to stay a bullet.

A Chicago paper that interviewed Judge Landis on the Babe Ruth case says, "The judge thundered 'Baseball law must be enforced.'" Is there a non-commissioned officer in the house?

* * *

WHAT'S THE SALARY

The many friends of Mrs. Joseph Davis will be interested to know that she has accepted a position as a member of the First Christian church of Youngstown, Mrs. Frank Horn, director.—Struthers correspondence Youngstown (O.) Vindicator.

* * *

A Los Angeles man has sued for divorce because his wife said about a dozen times a day, "I am boss around this house." We don't blame him. A man hates to have it rubbed in.

* * *

Henry Ford has paid $15,000 for an English auto. Our hat off to you, Henry. You're smarter than we thought.

POEMS YOU WILL ENJOY

By Burton Braley

THE ULTIMATE TEST

Dear lady, my affection
Shall nevermore depart,
Your image rules each section
Of all my throbbing heart;
No trouble, great or petty,
Can turn our love to scorn;
You've seen me eat spaghetti,
I've seen you eating corn.

There's naught can break the tether
That binds us strong and fast,
We two shall stick together
Until the very last;
We're cupid's one best bet, he
Won't let such ties be torn;
You've seen me eat spaghetti,
I've seen you eating corn.

To eat such viands neatly
Is hard, as all admit;
I marvel how completely
We got away with it.
Life's woes and worries pretty
Shall not make us forlorn;
You've seen me eat spahgetti,
I've seen you eating corn.

(Copyright, 1921)

Golden Sun Coffee

TO taste the wonderful flavor of Golden Sun and feel the glow of its mellowness is to enjoy the height of coffee satisfaction. Add to its deliciousness its economy, and you understand Golden Sun's popularity.

The Woolson Spice Company, Toledo, Ohio

10c There are fifty cups of the finest tea in each ten-cent Golden Sun package—sold only by reputable grocers

A GOOD GROCER IS YOUR BEST GUARANTEE

NEWSPAPER ARCHIVE®

FRUAD TRIAL WILL LAST 2 WEEKS

St. Marys Residents Testify In McDowell Trial at Toledo.

BIG SUM OF MONEY INVOLVED

News of Interest From Various Ohio Cities.

TOLEDO—(By Associated Press) —The case of Jesse C. McDowell, Pittsburg business man, charged with using the mails to defraud probably will remain in session for the next two weeks, John S. Pratt, special government prosecutor announced today.

Miss Amelia Kammer, former stenographer for L. G. Neely of St. Marys, testified yesterday concerning business routine in Neely's office. Neely negotiated with McDowell for the transfer of the Berea Pipe Line company and other holdings to the Cities Service company, she said McDowell is charged with collecting large sums in secret commissions on these transactions.

Under cross-examination yesterday Frank Fraueauff, partner of Henry L Doherty in the control of the Cities Service company admitted he authorihed the raiding of McDowell's Pittsburg office by his own agents and the seizure of all records and papers in the office. Doherty and Fraueauff are under indictment for this act in Pittsburg.

TOLEDO—Grange Alves, of the Shaker Heights Country Club, Cleveland, won Ohio open golf tournament. His score was 307 for 72 holes J. F. Rogers of the Bacon Country Club, Dayton, was second with 312.

SPRINGFIELD—Edward Weast, aged 6, was struck by a motorcycle and killed when he chased a bouncing ball into the street near his home

COLUMBUS—The price of gasoline was increased one cent to 22 cents a gallon here.

YOUNGSTOWN — With bullet wounds in their heads, the bodies of James L. Collins and his wife were found in a room in a local hotel Police believe it a case of murder and suicide. The couple have been separated two years.

SPRINGFIELD — Former Congressman J. Warren Keifer will be the principal speaker at the dedication of the William Henry Harrison Ohio state and federal government memorial park at North Bend next Monday.

CLEVELAND—Bail for Antonio Ammersbach, charged with burglary and shooting with intent to kill was placed at $60,000, highest in the history of municipal court.

COMMITTEES PLANNING FOR ARMISTICE DAY

The Armistice Day committees got away to a flying start Wednesday, following adoption of the program.

The memorial committee met at 5 o'clock Wednesday afternoon to perfect its organization. Rev. Father William A Tobin, chairman of the school program committee, has called a meeting for 7:30 Thursday evening at the chamber of commerce to complete the personnel of the committee and to draft plans for exercises in the public and parochial schools. The field day committee is scheduled to hold a meeting sometime Friday.

Members of Armistice Day executive committee expressed their approval of the pep shown by chairmen of the several committees in geting on the job immediately. It was pointed out that a few days only remain in which to complete plans for the celebration.

MASONIC SESSION CLOSES WITH OFFICERS INSTALLED

CLEVELAND—The 112th communication of the Grand Lodge Ohio Masons closed today with the installation of officers. John R. Flotron of Dayton, grand master, relinquished that office to F. M. Ransbottom of Zanesville, deputy grand master.

Harry S. Johnson of Cincinnati, senior grand warden, became deputy grand master, and Campbell M. Voorhees of Columbus, junior warden, was made senior grand warden.

The order now numbers 163,477 in Ohio, each of whom will contribute one dollar for the maintenance of the Ohio Masonic Home for the coming year.

MRS. SIEBER TO TAKE UNDER HUSBAND'S WILL

Mrs. Mary Sieber, No. 620 W. Spring-st, widow of the late Frank X. Sieber, will take from the estate of her husband under the provisions of his will.

Such in her conclusion, according to documents filed in probate court, late Wednesday. Under the provisions of the will, Mrs. Sieber is goven the entire estate by her husband, so long as she remains his wodiw. It is believed the estate will total close to a million dollars. Invetory and appraisment of the property i snow being hade.

Had Mrs. Sieber decided to take under thelaw, she would have recevied only her dower or one-third interest in the estate. The remaining two-thirds of the property would have been divied equally between their children.

WIFE OF EDITOR DIES AT WAPAK

Mrs. W. B. Morey Succumbs—Nearby City News.

WAPAKONETA — (Special) — After an illness of less than two days, from uraemic poisoning, with which she was stricken Tuesday, suddenly, Mrs. Lillian Morey, wife of W. B. Morey, died at 11:20 p. m. Wednesday at the family residence on W. Auglaize-st here.

Her husband is the editor of the Auglaize-co Republican. She is also survived by two children, Mrs. Clark Kridler and Robert Morey. Mrs. Charles H. Morris, of Washington, D. C., and Mrs. Emil Moser, of this city, are sisters of Mrs. Morey.

S. A. Smith, driver of a truck for the Amsterdam Stone company, arrested and fined $5 and costs by Justice of the Peace S. H. Smith at Waynesfield on a charge of violating traffic laws, filed a charge of assault and battery against Marshal Frank Atkins, but later withdrew the charge.

Attention of the state game department was called to the killing of many fish in the Auglaize river near Buckland, thru oil that seeps in from nearby oil wells. Fishing in the vicinity has been spoiled, residents complain.

Judge Layton of the common pleas court fixed January 2, May 1 and October 2 as the dates for the opening of the terms of court next year.

Because he failed to send one of his children to school, Henry Bockrath, Minster, was fined $21.15 by Justice Herrmann here.

Ernest Rogers, St. Johns, sued Radebaugh & Graham, contractors on the Wapakoneta-Bellefontaine-rd, for $1,455 66 for material. He secured an attachment which will not interfere with the improvement, on which one-fourth of a mile of concreting remains.

TESTIMONY UNSHAKEN

YOUNGSTOWN — Cross-examination of Sam Malovich, former cafe proprietor, the state's star witness in the trial of Safety Director David J. Scott for bribery was continued today when court resumed. Defense attorneys yesterday afternoon were unable to shake Malovich's testimony that Scott solicited several bribes to protect Malovich in selling liquor.

CASCARETS 10¢

For Constipated Bowels—Bilious Liver

The nicest cathartic-laxative to physic your bowels when you have

Headache
Colds
Dizziness
Biliousness
Indigestion
Sour Stomach

is candy-like Cascarets. One or two tonight will empty your bowels completely by morning and you will feel splendid. "They work while you sleep" Cascarets never stir you up or gripe like Salts, Pills, Calomel, or Oil and they cost only ten cents a box. Children love Cascarets too. —Adv.

NOTE: To every laundress in this city. Ask the woman of the house for a package of the wonderful new product for home washing. Remember the name—Rinso.

Use it this way

and save hours of back-breaking rubbing

"Don't rub your youth away"

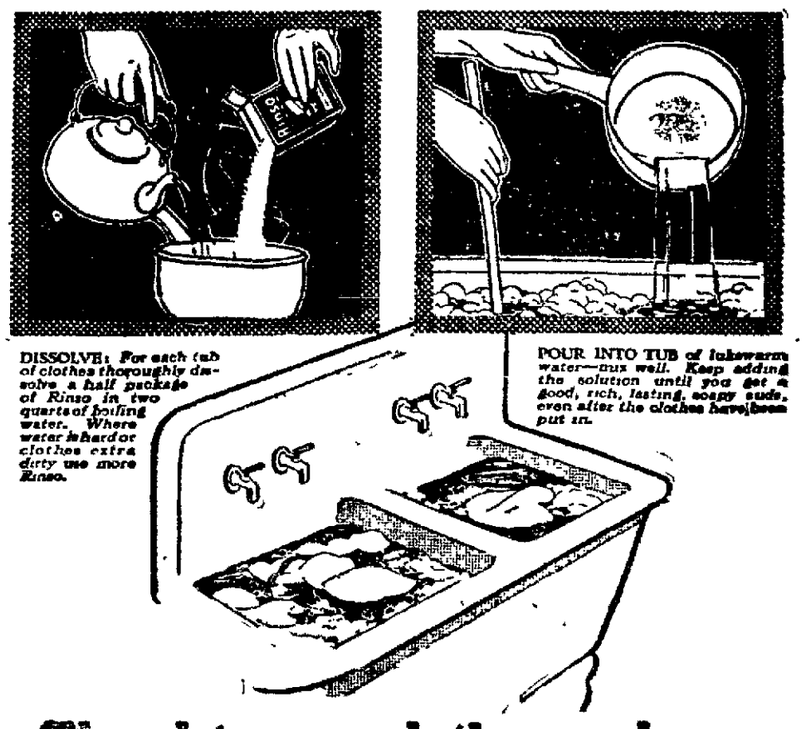

Then let your clothes soak and rinse without any hard rubbing

Soak one hour—two hours—overnight—whatever time is convenient. These wonderful, mild suds loosen every particle of dirt. Rinse, to remove the loosened dirt, till the water runs clear.

Rinso Made in U.S.A. 8¢

For the Family washing—Soaks clothes clean

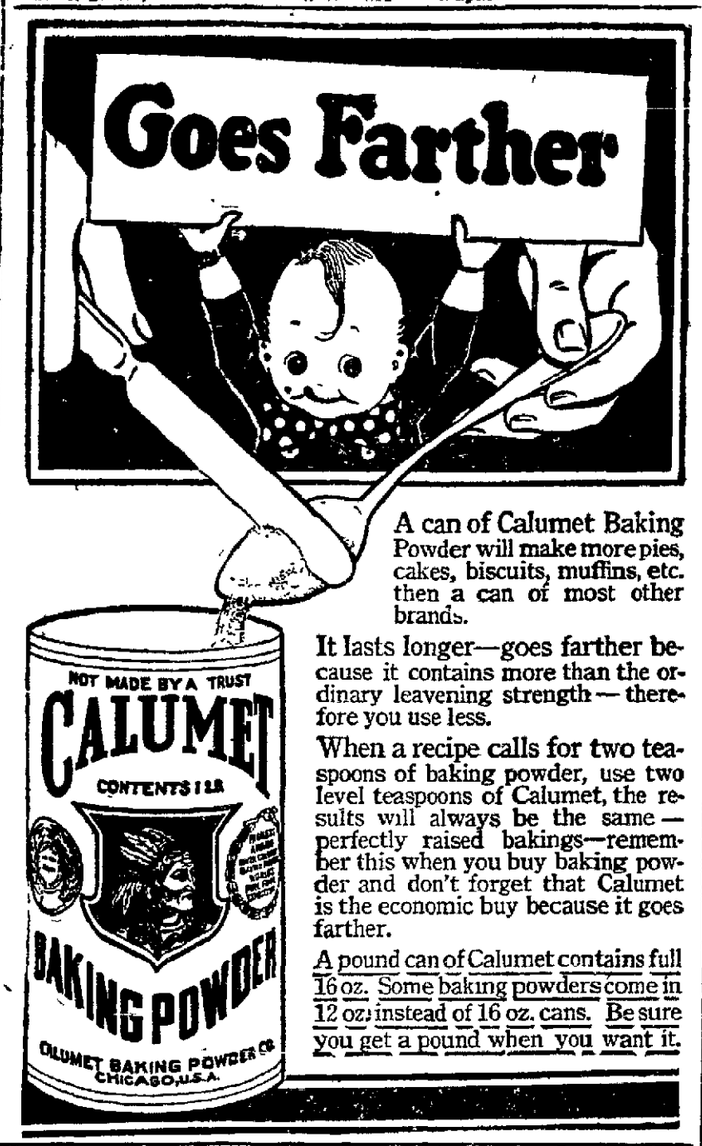

A can of Calumet Baking Powder will make more pies, cakes, biscuits, muffins, etc. then a can of most other brands.

It lasts longer—goes farther because it contains more than the ordinary leavening strength — therefore you use less.

When a recipe calls for two teaspoons of baking powder, use two level teaspoons of Calumet, the results will always be the same — perfectly raised bakings—remember this when you buy baking powder and don't forget that Calumet is the economic buy because it goes farther.

A pound can of Calumet contains full 16 oz. Some baking powders come in 12 oz. instead of 16 oz. cans. Be sure you get a pound when you want it.

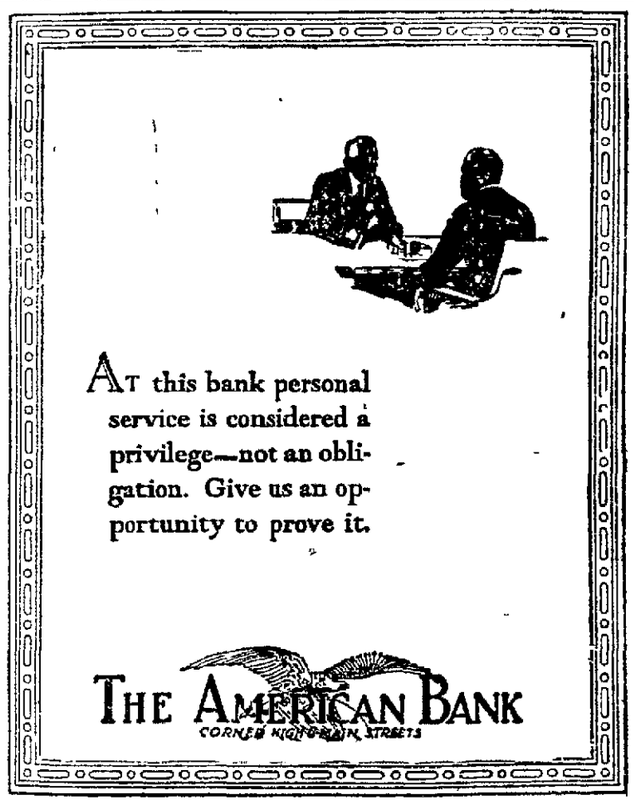

Only Powerful Medicine Will End Rheumatism

Rheuma, a Physician's Prescription, Contains No Narcotics—Harmless—and the One Remedy That Has Forced Rheumatism to Disappear.

It maters not whether you have had agonizing pains from rheumatism for 20 years or distressing twitchings for 20 weeks, Rheuma is strong enough and mighty and powerful enough to drive rheumatic poisons from your body and abolish all misery or money back.

Thompson's 3 drug stores and all druggists are authorized to sell Rheuma on a no-cure no-pay basis A large bottle is inexpensive, and after you take the small dose as directed once a day for two days you should know that at last you have obtained a remedy that will conquer rheumatism.

For over ten years throughout America Rheuma has released thousands from agony, pain and despair This is what it did for one sufferer—it should do as much for you.

"After a long time I found something to cure me of rheumatism Less than one bottle of Rheuma relieved me of my trouble, and now I am without pain for the first time in eight years. I was so bad that I could not get up without pulling myself up with my hands, and could not get out of bed without rolling out. The trouble was all in my back.'—P. N. Riley, Urbana, Va —Adv.

Knitted Necktie Special

75 Dozen In Lot
Plain Colors and Fancy Stripes

75c each
3 for $1.65
6 for $3.00

See Window Display

Michael's
HOUSE·OF·BETTER·CLOTHES

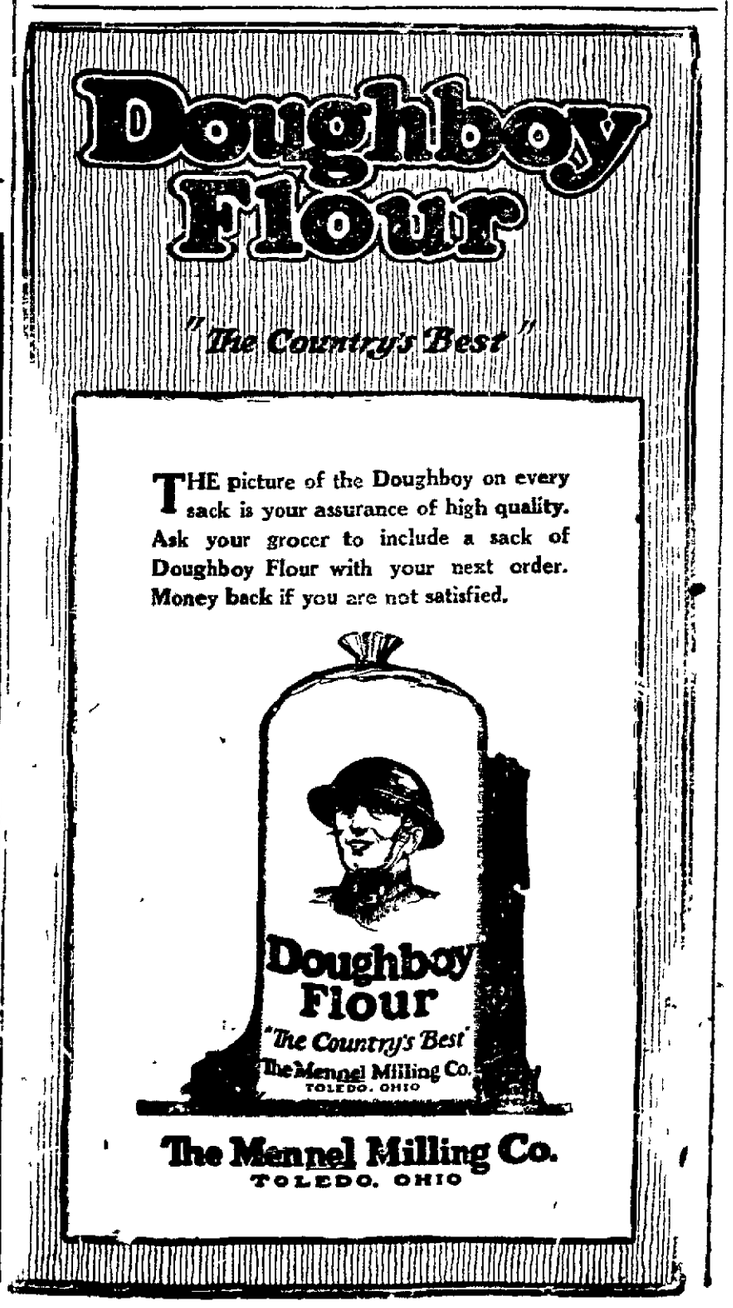

The Iron Food for Vitality

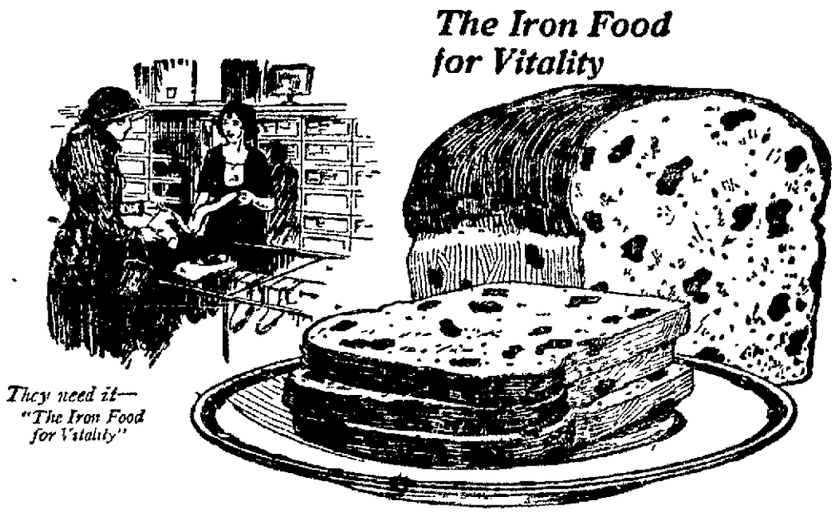

They need it—"The Iron Food for Vitality"

Hot Fruited Toast

Toast this *raisin* bread and taste a *new* delight at luncheon

Raisin Pie

Men are quickly refreshed at night by a dessert like this.

3 cups Sun Maid Seeded Raisins
2 cups water
2 tablespoons lemon juice
¾ teaspoon salt
1 tablespoon corn starch
1 teaspoon sugar

Wash the raisins put in saucepan with 1 cup cold water and bring slowly to a boil Add sugar, salt and corn starch which has been mixed with 1 cup cold water Boil 2 minutes, add lemon juice Pour in pie tin which has been lined with crust, while hot cover; brush top with cold milk and bake in moderate oven until brown.

All measurements for this recipe are level

DAINTY thin slices of crispy, brown, *fruit-flavored* toast—with or without butter—and a cup of tea.

A whole luncheon can be made of it.

There's a daintiness about it that simply cannot be described—you have to try it.

Also an important *value* in it—in the raisins' *food-iron*—that every woman should know.

Raisins are rich in iron. And it is iron, supplied daily to the blood, that promotes vigorous vitality in women—an irresistible magnetic force which is woman's greatest charm.

You need but a small bit of iron daily, yet that need *is vital.*

Bright eyes, healthful energy and naturally rose-tinted cheeks are the visible signs of it.

SUN-MAID RAISINS

Use Sun-Maid Raisins made from California's finest table grapes—American Raisins, processed and packed immaculately in a great modern California plant

Seeded (seeds removed); Seedless (grown without seeds); Clusters (on the stem). Also a fine, *ready-ready* dessert.

Raisins are cheaper by 30 per cent than formerly—see that you get plenty in your foods.

Delicious raisin bread and raisin pie are sold by bake shops and groceries everywhere. Buy them to save baking at home. *Real* raisin bread is made with *lots of raisins.* Insist on it. First-class bakers do not stint.

Free We'll send 100 Luscious Raisin Recipes in a *free book* to anyone who mails coupon.

CALIFORNIA ASSOCIATED RAISIN CO.
Membership 12,000 Growers
Dept. P-144-26, Fresno, Cal

Cut This Out and Send It

California Associated Raisin Co.
Dept. P-144-26, Fresno, Cal.

Please send me copy of your free book "Sun-Maid Recipes."

Name_____
Street_____
City_____ State_____

NEWSPAPER ARCHIVE® NEWSPAPER ARCHIVE®

Society News

MRS. J. J. MAGINN, of Bricave, extended the hospitality of her home to the members of the West Side Euchre club, at their first meeting, Wednesday evening. At the conclusion of the evening of play with Mrs. J. S. Myers and Mrs. Otto Miller holding high score, the hostess served a dainty repast. Dr and Mrs. J. W. Dimond were the only guests.

Next meeting will be held in a fortnight with Mrs. E. H. Hawisher, of S. Baxter-st

✧ ✧ ✧

Mr. and Mrs. Hanthorn, of S. Pinest entertained a host of little guests Wednesday in celebration of the 10th birthday anniversary of their daughter, Elizabeth. Various games and music were enjoyed and a man interesting contest, Jewel McElfresh was successful. Later a delicious lunch was served. For the occasion th rooms were attractively decorated with Hallowe'en suggestions. Miss Elizabeth was the recipient of many pretty gifts.

Guests includes Kathryn Miller, Wanda Williamson, Elma Shuman, Rita Williamson, Zoe Furry, Helen Shuman, Viola White, Eileen Shuman, Catherine and Eunice Emlich, Madge Jennings, Quindora Parker, Doris Cramer, Dorothy Stoner, Mabel Taflinger, Margaret Emlich, Geraldine Worthington, Alcatina Gaberdell, Madine Patton, Josephine Long, Mary Becca Shaw, Evon Long, Helen Curtiss, Clarice Hardin, Dorine Converse, Violet Wallace, Mary Ellen Chenoweth, Mary Hanthorn, Wanda Boyd, Laura May McElfresh, Pauline Borland, Elma Peggs, Ruth McElfresh, Jewel McElfresh. Other guests included Misses Opal Worthington, Eunice Skinner, Mrs. Merle Leatherman and Mrs. Dale Chenoweth.

✧ ✧ ✧

Members of the Pastime club met with Mrs. Lendell Helmar, of W. Market-st, Wednesday afternoon. The rooms were decorated with fall and Hallowe'en suggestions. Thruout the afternoon music and contest, in which Mrs. Howard Helmer was successful, were the diversions. Later the guests were invited into the dining room, where a dainty lunch was served. Mrs. Fred Williams was the only guest.

Members of the club include Mrs. B. Crider, Mrs. M. Vermillion, Mrs. M. DeLong, Mrs. R. DeLong, Mrs. Stapleton, Mrs. T. Helmar, Mrs. S. Sharp, Mrs. E. Osenbaugh, Mrs. J. Shaffer, Mrs. C. Baldin, Mrs. Carl Eysenbach, Mrs. Howard Helmar and Mrs. L. Helmar.

Next meeting will be held Wednesday, November 16, with Mrs. Carl Eysenbach.

✧ ✧ ✧

The Misses Elsie Snyder and Hazel McClellan were hostesses to a group of friends at an enjoyable affair at the Snyder home on N. Elizabeth-st, Tuesday evening. Music and other pleasures were pastimes of the evening and at a late hour the guests were invited into the dining room, which was attractively decorated with Hallowe'en suggestions and a dainty luncheon was served. Unique favors marked each cover and contained within each was a card bearing the following: A. B. C. to C. W. C., November 24, 1921, this announcing the engagement of Miss Alberta Cary, daughter of Mr. and Mrs. W. A. Cary, of W. Kibby-st, to Charles W. Hawk, of Ada.

Covers were laid for Miss Alberta Cary, the honor guest; Misses Etta Boysell, Mary Bolston, Bessie Stover, Grace Kruse, Nell Long, Myrtle May, Tirzah McKinnon, Pauline Walter, Violet Lewis, Ida Snyder, Mrs. J. Snyder, Mrs. H. D. Allen and the hostesses.

✧ ✧ ✧

Bethany Guild of the First Baptist church met with Miss Gertrude Barrington, of Brice-ave, Monday evening. During the business session plans were made for a Hallowe'en party to be held at the home of Miss Glen Pratt. At the conclusion of the business session music was enjoyed and later a delicious luncheon was served by the hostess.

Members present included Misses Glen Pratt, Marie Irwin, Marie North, Ruth Thompson, Helen Burgett, Margaret Rawlston, Lavonne Neely, Thelma Condit and Gertrude Barrington. Miss Beulah Arnold was the only guest.

✧ ✧ ✧

A splendid number were in attendance at the meeting of the Woman's Home Missionary society of Market-st Presbyterian church with Mrs. Leah M. Butler, of W. Spring-st, Wednesday. The rooms were prettily decorated with fall flowers for the occasion. Mrs. Samuel Heucker gave a very entertaining description of the recent Methodist Missionary conference at Trinity M. E. church. Mrs. R. C. Eastman gave the study lesson on "Alaska, America's Great Out-of-Doors," from the book "Unfinished Business," written by Dr. Fred Eastman, son of Mrs. Eastman. Mrs. Fred C. Becker gave an excellent talk on "India," from Eric North's "Kingdoms and the Nations." This address was Mrs. Becker's maiden speech as a missionary worker. Miss Nina Davies sang a sacred Welsh song and Mrs. Harry L. Gayer also favored with several vocal numbers. Miss Roberts of Chanute, Kan., gave a piano selection after which dainty refreshments were served by Mrs. M. M. Sealts and her committee.

✧ ✧ ✧

Miss Lucille Ehernman, daughter of Mr. and Mrs. John Ehernman, of Columbus Grove, and sister of Miss Florence Ehernman, student nurse at City hospital, who is enrolled as a freshman at Ohio State University, has been admitted to the glee club at Ohio State. Miss Alice Beery, daughter of Dr. and Mrs. William H. Beery, of S. Kenilworth-ave, Lima, has also been admitted to membership in the glee club. She is also a freshman at Ohio State. Both young women will leave on a tour with the glee club after the holidays.

✧ ✧ ✧

Mr. and Mrs. Walter Calvert, of S. Elizabeth-st, and Mr. and Mrs. Edwin Willower, of E. High-st, are home from a motor trip to Detroit and Pontiac, Mich. They were accompanied to this city by Mrs. O. E. Sherrick and son, Walter, of Detroit, who remained for a short visit.

✧ ✧ ✧

Americanization committee of the City Federation of Woman's clubs, will meet Friday at 2:30 p. m., with Mrs. Charles A. Black of W. Spring-st.

FRIDAY AT BUEHLER BROS.
20 Public Square—Nice fresh Shoulder Veal Chops, lb. 18c; best rendered Lard, lb. 10c; Fresh Pork Sausage, our own make, lb. 16c.

SOCIAL CALENDAR

Thursday

Trinity chapter, No. 16, O. E. S. entertain honoring Putnam chapter U. D. O. E. S., of Ottawa, 7:30 p. m.

Friday

Knights of Pythias dance, Castle Hall, evening.

Women's Auxiliary of Christ Episcopal church, to meet at home of Rev. Kirk B. O'Farrall, 2:30 p. m.

Astronomy class under the auspices of the City Federation of Women's clubs, Mrs. W. B. Kirk, 7:30 p. m.

Altrurians to be entertained at 1 o'clock luncheon by Mrs. A. W. Kahle.

Crescent club, Mrs. Clarence Mumaugh, 2 p. m.

T. and T. club, Dr. and Mrs. T. K. Jacobs, 6 p. m.

Ladies' Social club of the U. C. T., Mrs. Alfred Reuthe.

Bid-a-wee club, Mrs. Joseph Orwig, afternoon.

N. B. B. O. O. club, Miss Marguerite Moyer, evening.

Americanization committee of the City Federation of Women's clubs, Mrs. C. A. Black, 2:30 p. m.

✧ ✧ ✧

Mrs. John Kesner, of Greenlawn-ave, opened her home to the members of the Primrose club, Wednesday afternoon. Chrysanthemums were used in the decorations thruout the rooms. Progressive euchre was the diversion of the afternoon, Mrs. E. A. Daymon and Mrs. Daniel MacSweeney holding high scores. A delicious luncheon was served by the hostess after which the members adjourned to meet in two weeks with Mrs. E. A. Daymon, of S. Elizabeth-st. Guests other than members included Mrs. Stewart Baumgardner, Mrs. T. Dunifon, Mrs. F. Smith and Mrs. Will Kenupp.

✧ ✧ ✧

Wednesday evening at Trinity M. E. church, Mrs. Ralph Austin read Tennyson's "Enoch Arden" in her charming and delightful manner before a large audience. The reading was held under the auspices of the Woman's Home Missionary society of Trinity church. Mrs. Ralph Shrider played the piano companiments, which has been arranged by Ralph Strauss.

At a joint meeting of the Arbutus, Lotus and Women's clubs in June with Mrs. E. A. Williams, Jr., Mrs. Austin and Mrs. Shrider presented this number. At the present time they are receiving numerous engagements from surrounding towns to present this lovely poem.

✧ ✧ ✧

Mrs. John Moore, of Euclid-ave, opened her home to the members of the Palmedo Euchre club at their first meeting, Wednesday afternoon. Hallowe'en decorations were evidenced thruout the rooms. Euchre was enjoyed and at the conclusion of play with Mrs. Willis Troxel and Mrs. Lloyd Demings holding high score among the members and Mrs. L. Ayers among the guests, the hostess served a dainty lunch

Members of the club include Mrs. Cliff Thomas, Mrs. W. E. Neal, Mrs. Herbert Parish, Mrs. Ross Sprague, Mrs. Fred De Weese, Mrs. Everette Zeits, Mrs. Carl Gregory, Mrs. Willis Troxel, Mrs. Lloyd Demings and Mrs. J. Moffitt.

Next meeting will be held with Mrs. W. E. Neal, of N. West-st.

✧ ✧ ✧

A group of employes of the Ohio Electric offices gathered at the home of Misses Mary and Marguerite Robinson, corner Eureka and Central ave, Tuesday evening to bid them farewell before their departure for Spokane, Wash. Cards were enjoyed thruout the evening and at a late hour a dainty lunch was served

Those present included Misses Esther and Bertha Braun, Marguerite Moyer, Mae Stansbury, Edith La Rue, Mildred Wingate, Ruth Allen, Katherine McIlvain and Mrs. Hester Durko.

✧ ✧ ✧

Honoring the birthday anniversaries of Mrs. Henry Blosser, Mrs. E. A. Allgire and Mrs. C. E. Stadler, the members of the Franklin club arranged a pleasant surprise at the Blosser residence on S. West-st Wednesday. At noon a covered dish luncheon was served and the afternoon was enjoyed socially.

✧ ✧ ✧

Miss Marian Struble of Ann Arbor, Mich., is a guest at the home of Dr. and Mrs. F. G. Stauber of W. North-st.

✧ ✧ ✧

Mrs. O. E. Sherrick and son, Walter, returned to their home in Detroit after a short visit with Mrs. Sherrick's parents, Mr. and Mrs. Walter Calvert, of S. Elizabeth-st.

Flaconettes

As advertised in the leading style journals—

Little vials of imported perfumes to carry in the purse—

We have them in HOUBIGANT'S "le Parfum Ideal" and "Quelques Fleur"

They are selling for

$1 Each

Just received for Dollar Day (Friday and Saturday)

Bluem's

The most complete perfume stock in Lima

LETTERS TO LOVERS

By WINONA WILCOX

DIVORCE—AND AFTER

Why write to lovers of divorce? Isn't it like writing the last chapter of the book before the first?

Not at all: rather it is like turning the destroying sunlight upon the germ of disease. For divorce is America's disease, agree students of social conditions.

"The proportion of divorces to marriages is greater in our country than any country in the world which calls itself civilized," declares an investigator.

For long it has been the custom to prescribe cures after the symptoms of divorce have developed. Never has an effective remedy been suggested. The epidemic of divorce progresses faster than ever did any physical plague.

So isn't it about time to deal with the germ of divorce rather than the sickness? Time to insist upon prevention rather than cure? Time to begin with the lovers?

Time, for instance, to give the girl before she marries some of the thoughts of the wife after she has been divorced.

Here is a unique letter telling of the regrets which harassed one divorced mother. Surely it must set women to thinking seriously, perhaps for the first time, of what comes AFTER divorce.

The writer was the daughter of a college professor.

"Twenty years ago I divorced my husband, a professional man," runs her confession. "I had three children. My parents and his combined to educate them. Now they are married; I am alone; I have time to think and regret.

"The question often comes to me: Did I do the best thing when I sued for divorce?

"The man had an affinity, 18 years old! He wearied of her very quickly when I left him. He did not marry her as she expected. Instead he came to me, begged me to re-marry him and re-establish our home.

"I refused. He had had his own way in ridding himself of me. Very coldly he had informed me that he never could love any but that golden-haired ingenue. I could not forgive that hurt. Indignation and pride made me firm. I laughed at him—derided his promises.

"Well, I never have been happy. Neither has he. And the girl for whom I gave him up went down to the depths of degradation. My children never knew a father's love and care.

"Nothing resulted from that divorce which was worth while.

"Often I think it would have been far better had I stood firmly for my rights as a wife and mother, had I forced my husband to give up the girl, had I been willing to forgive.

"Then I would have been happy part of the time, instead of wretched all of the time. The children would have had their father's care.

"And I would have saved that poor girl's soul.

"Too late. I doubt that divorce is a cure for the ills of matrimony."

N. B. B. O. club will meet with Miss Marguerite Moyer, 761 Bellefontine-ave, Friday evening.

✧ ✧ ✧

Mrs. J. D. S. Neely, Mrs. Shelby Mumaugh, Mrs. J. J. Wyre and Mrs. E. A. Yockum have returned from a motor trip to Columbus.

✧ ✧ ✧

Mrs. W. T. Feely, of the Yantapts. is home from a two weeks' stay in Chicago.

✧ ✧ ✧

Mr. and Mrs. Kenneth Reed and daughter, Caroline, of New York City, are the house guests of Freeman Reed, of S. Elizabeth-st.

✧ ✧ ✧

Mr. and Mrs. F. F. George and son, Bobbie, left Thursday for Benton Ridge, to attend the funeral services of Mr. George's grandfather, the late Samuel George, Friday. They were accompanied by Mr. and Mrs. Gale Hardesty, of Kalamazoo, Mich., and Mrs. Stella Ward.

✧ ✧ ✧

A dance was held in the K. of C. recreation building Wednesday evening under the auspices of the Knights of Columbus. William O'Connor was chairman of the committee in charge.

✧ ✧ ✧

Mrs. M. Samuels, of Allentown, Pa., is the house guest of Mrs. Henry Swartz, of Brice-ave.

THE NEW "MERRY WIDOW"

BY MARIAN HALE

NEW YORK — Time may not change, nor custom wither the infinite variety of merry widows, but when it comes to the "Merry Widow" hat— well, that's something to think about.

The newest "Merry Widow" has been evolved by Peggy Hoyt into a gorgeous creation.

It is less extreme than the old "Merry Widow"— the broad-brimmed sailor of huge proportions—tho much more difficult to copy. Lydia Lipkowska, who is the 1921 Merry Widow of the opera's revival, wears this hat.

It is of pink silver cloth, softly draped with the new round, decorated with a halo of pink esprit.

This is feathery trimming which suggests the prohibit egret.

But, alas, it must be a rich widow to be merry— if she owns more than a dozen of these lovely hats.

WASHING TAFFETA

If you would wash taffeta, soak it in water in which 2 tablespoons of salt have been dissolved. Then wash with white soap in warm water. Add half teaspoon borax to the rinsing water to bring back the stiffening. Do not wring, but hang on the line to drip. When almost dry remove from line and iron.

GRAHAM'S HALLOWE'EN SPECIAL INDIVIDUAL WRAPPED HOKEY POKEY.

Sweet Apples at Dorsey's.

AH! EPSOM SALT LIKE LEMONADE

You can now buy epsom salts without the awful taste and nausea, by asking your druggist for a handy package of "Epsonade Salts" which looks and acts exactly like epsom salts, because it is real epsom salts combined with fruit derivative salts, giving it the taste of sparkling lemonade.

Take a tablespoonful in a glass of cold water whenever you feel bilious, headachy or constipated. "Epsonade Salts" is the much talked of discovery of the American Epsom Association.—Adv.

DYED HER WRAP, SKIRT, SWEATER AND DRAPERIES

To dye or tint any worn, faded garment or drapery a new rich color that will not streak, spot, fade or run, just buy "Diamond Dyes"—no other kind—and follow the simple directions in package. Then perfect home dyeing is guaranteed even if you have never dyed before. Tell your druggist whether the material you wish to dye is wool or silk, or whether it is linen, cotton or mixed goods. For fifty-one years millions of women have been using "Diamond Dyes" to add years of wear to their old, shabby waists, skirts, dresses, coats, sweaters, stockings, draperies, hangings, everything!—Adv.

SKATING RINK AT LAKEVIEW DANCING PAVILION WILL OPEN SAT. NIGHT, OCT. 22ND. EVERYBODY WELCOME. H. K. ALSPAUGH, MGR.

Apples $2.50 a Bushel—Dorsey's.

BUNIONS

Instant relief or Money back! Why let an aching, stinging Bunion make your life miserable, when a single application of Geero Wormwood Balm will bring such joyful comfort?

No rags, no plasters, no waiting. Just rub it in—that's all—and your troubles will soon be over. All the stinging, burning soreness just seems to melt away and your feet feel cool and fine. Use Geero Wormwood Balm tonight and make your Bunions laugh. All druggists.—Adv.

SUSIE SMART SAYS

Dear Miss Smart:

I AM 18 and am married to a man 24 years old. We have been married only a few months, but already we see our mistake. Our marriage has been a complete failure. Don't you think that as long as I am still very young that the best thing for me to do is to get a divorce and start all over again?

JENNIE LEE

YES, I agree with you that it would be perfectly proper and wise for you to start all over again, but do not under any circumstances try to secure a divorce. Are you going to be so unwomanly and so weak as to become discouraged at the the failure of only a few months of matrimonial life? If you were really in love with your husband and anxious to make your marriage the success you at one time hoped it would be, divorce or even the faintest thought of divorce, would be the least of your thoughts. A few months is a very short time in which to determine whether or not a marriage will be successful. You have scarcely had an opportunity to become accustomed to the new order of htings.

It is true, of course, that you are very young, but with youth there is always some hint of hope and courage. Can you conscientiously say that you are possessed of both of these traits?

You do not say why your marriage is considered a failure. Find the cause and then determine to remedy it.

* * *

Dear Miss Smart:

I have been going with a young man for several months and he has been lovely to me. He has shown me every attention which one could possibly think of. I would like to do something for him to repay him. I cannot invite him out for dinner as I room and board out. I like this man, but I am afraid that he will begin to think that I like him only for the good time he shows me. Do you think he will?

MARY ANN

That is all silly nonsense, Mary Ann. Why should he think such a thing? If a young man goes out with a young girl, he is expected to show her the attentions and courtesies of a gentleman. He doubtless has enjoyed your friendship and, most probably, that is all he expects. I can understand that it is impossible for you to entertain him as you would were you in your own home. Don't let this matter trouble you. Try to be such good company that the young man will feel that it is you who is giving the pleasure.

* * *

Dear Miss Smart:

(1) Will you please tell me what should be given on the different wedding anniversaries? (2) How do you make chop suey?

JANE

(1) These are the wedding anniversary symbols: First, cotton; second, paper; third leather; fifth, wooden; seventh, woolen; tenth, tin; twelfth, silk and fine linen; fifteenth, crystal; twentieth, china; twenty-fifth, silver; thirtieth, pearl; fortieth, ruby; fiftieth, golden; and seventy-fifth, diamond. (2) The following is a recipe for imitation chinese chop suey: One and one half pounds round steak, one and one-half pounds fresh pork, three stalks of celery, four large onions, one quart cabbage. Cut all in one inch squares. Fry onions in butter until hot. Put in all the meat, then all the celery. Next put in half the cabbage. Let cook 25 minutes, keeping tightly covered, then put remaining half cabbage on top and cook 20 minutes additional, keeping tightly covered. When finished put in one tablespoon molasses. Boil three quarters pound rice, plain, seasoned with salt. Put one tablespoon on each individual bowl of suey and serve with black tea.

CUT THIS OUT—IT IS WORTH MONEY

Cut out this slip, enclose with 5c and mail it to Foley & Co., 2835 Sheffield Ave., Chicago, Ill., writing your name and address clearly. You will receive in return a trial package containing Foley's Honey and Tar Compound for coughs, colds and croup; Foley Kidney Pills for pains in sides and back; rheumatism, backache, kidney and bladder ailments; and Foley Cathartic Tablets, a wholesome and thoroughly cleansing cathartic for constipation, biliousness, headaches, and sluggish bowels.—Chas. J. Vortkamp, Main and McKibben-sts.—Adv.

APPLICATION FOR PAROLE

Notice is hereby given that Frederick Harrison—48467—Allen, a prisoner now confined in the Ohio Penitentiary, has been recommended to the Division of Pardons and Paroles by the Warden and Chaplain as legally eligible to a hearing for Parole. Said Application will be for hearing on or after November 1st, 1921.

W. L. Bishop, Chief Clerk.

10-20-3wks.

Children Cry
FOR FLETCHER'S
CASTORIA

FRIDAY AT BUEHLER BROS.
20 Public Square—Nice fresh Shoulder Veal Chops, lb. 18c; best rendered Lard, lb. 10c; Fresh Pork Sausage, our own make, lb. 16c.

Careless Shampooing Spoils the Hair

Soap should be used very carefully, if you want to keep your hair looking its best. Most soaps and prepared shampoos contain too much alkali. This dries the scalp, makes the hair brittle and ruins it.

The best thing for steady use is Mulsified cocoanut oil shampoo (which is pure and greaseless), and is better than anything else you can use.

One or two teaspoonfuls will cleanse the hair and scalp thoroughly. Simply moisten the hair with water and rub in. It makes an abundance of rich creamy lather, which rinses out easily, removing every particle of dust, dirt, dandruff and excessive oil. The hair dries quickly and evenly, and it leaves the scalp soft, and the hair fine and silky, bright, lustrous, fluffy and easy to manage.

You can get Mulsified cocoanut oil shampoo at any pharmacy, it's very cheap, and a few ounces will supply every member of the family for months.

$6.85

is a good price to pay for Women's Boots to-day. It strikes a happy medium and assures a maximum quality and a full dollar's worth.

We take pride in presenting to Lima women a wonderful assortment of boots at this average price

BOOTS OF BROWN CALF—BROWN KID—BLACK KID—CUBAN AND LOW HEELS

Sizes 2½ to 9—Widths AAA to D.

GOODING'S
FINE FOOTWEAR
230 N. MAIN ST.
LIMA, OHIO.

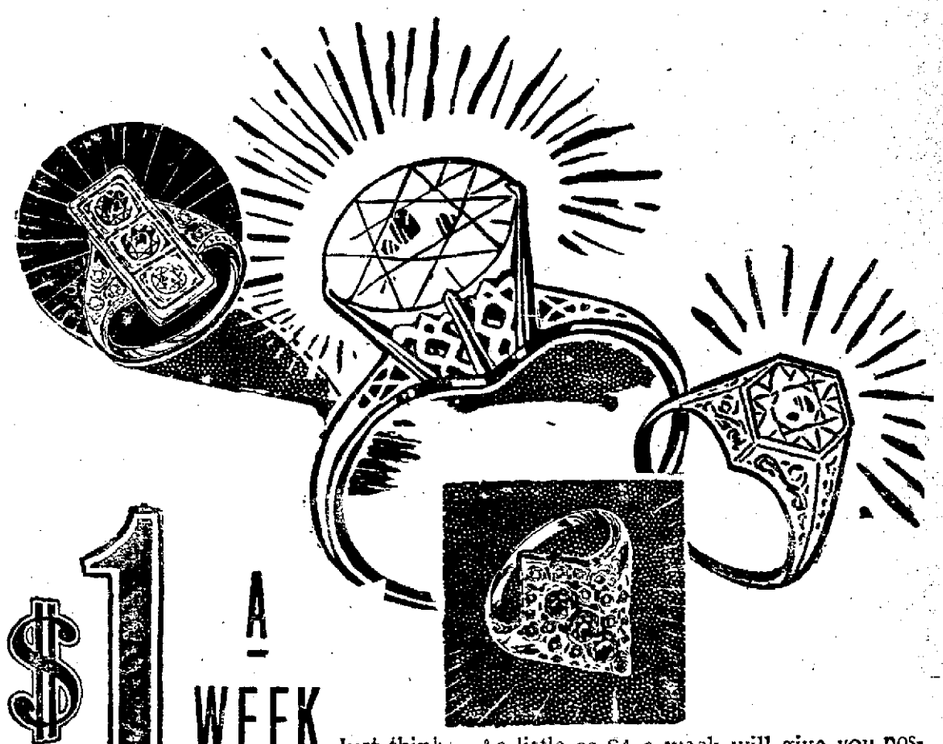

$1 A WEEK

Just think! As little as $1 a week will give you possession of a beautiful Diamond. Never before have we shown so many beautiful Diamonds at such low prices.

CREDIT! Remember, any trustworthy person can come here tomorrow and own a Beautiful Diamond, simply by paying a small amount down and the balance every week or so.

BRACELET WATCH SPECIAL

Gold and Ribbon Bracelet

Special showing of Ladies' Beautiful Bracelet Watches! Dozens of different styles and patterns, with both gold and ribbon bracelets. $16.00

$1 A WEEK

ALL YOU NEED PAY IS A SMALL SUM DOWN, AS LITTLE AS $1 A WEEK FOR ONE OF THESE BEAUTIFUL BRACELET WATCHES!

SELECT YOUR XMAS GIFTS NOW

The Windsor Jewelry Co.

122 WEST MARKET STREET

NEWSPAPERARCHIVE®

THE FLYING HOOF

By WILLIAM JOHNSON

She tried to scream, but the cloth muffled her cries and almost choked her. She tried to struggle, to resist, but relentlessly the powerful hands behind her half pushed her, half carried her, across the sidewalk, while the taxi driver kept a watchful eye along the street for chance pedestrians or passing cars. Altho almost fainting from fright, Suzanne bravely, wrathfully strove to keep her wits about her and to remember where they were taking her. *

Across the pavement * * * up eight stone steps * * * thru a door that seemed to be open and waiting * * * along a long hall * * * a turn to the left * * * down some more stairs, uncarpeted stairs * * * into a passageway * * * another turn this time to the right * * *

All at once the pressure of the arms behind her was relaxed. The enfolding blanket was snatched quickly away. A suppressed scream died on her lips, and fear for her very life seized hold of her as she looked blinkingly about and saw that she was in some sort of a cellar room—a prisoner in the enemy's camp.

Facing her in an old armchair, a rumpled cigar butt clenched in his teeth, sat Judge Patrick Kenton, and standing beside him, grinning malevolently at her, was Epstein, the gambler.

When Suzanne Trask found herself, trapped and helpless, being forced despite her struggles up the steps and into the house—she knew instinctively that it must be Judge Kenton's house—the only sensation of which she was conscious was furious rage.

Tho keenly alive to the peril of her plight, she could not help thinking what a grim joke it was on her. All the evening she had been worrying about Jane. Yet Jane at this very moment in all probability was safe and sound asleep in bed, while she, a captive, faced God only knew what.

It seemed preposterous—incredible—that in this respectable West End avenue block, in a civilized city at 10 o'clock in the evening, a reputable, athletic girl, in the very shadow of her own doorstep, could be forcibly carried off without someone having seen the kidnapping and an alarm having been raised.

Yet the impossible had happened—here she was, a prisoner in Judge Kenton's cellar.

A terrifying thought smote her. She might never be heard of again, and nobody — her family, Jane, Campbell, nobody in the world could guess what had become of her.

Tremblingly she recalled having read of a similar case a few years before when a girl—a girl who had lived in this very neighborhood—had gone out for a walk and never been seen again.

A new thought—a vastly comforting one—suddenly came to her. In the secret she possessed lay her [illegible]. The judge and the gambler had searched unavailingly for the documents. She alone knew where they were. If they should make way with her they would be destroying their only clue to what they wanted. So long as she told them nothing her life would be safe. They wouldn't dare to harm her. As the blanket was jerked off, leaving her flushed and disheveled, the steady [illegible] with which she faced her captors was a challenge.

"Sit down, Miss Trask," boomed Judge Kenton's voice. He spoke in the imperative, contemptuous tone he might have used toward a recalcitrant prisoner.

Suzanne promptly obeyed him. Her limbs were strangely weak, but her mind was alert and working logically.

"Miss Trask," Judge Kenton began addressing her with more courtesy—"Miss Trask, if I may be permitted to advise you, you have unwittingly placed yourself in a most serious predicament. You have taken property — important documents—that do not belong to you. I could have had you arrested for larceny and your guilt would have been easily proved. Naturally, as one of your neighbors, I did not wish you to be subjected to this public disgrace if it could be avoided. While the method of arranging this meeting here was, to say the least, unconventional, I trust you that it was done to keep you from paying the penalty for your thoughtlessness; that I was governed wholly by your best interests."

Tight-lipped, she regarded him steadfastly. What an astounding old hypocrite he was!

"Just what your relations are," Judge Kenton went on, and his sneer implied far more than his words, "with that young criminal Roderick Dean, I have been unable to ascertain."

"I don't know Mr. Dean," interrupted Suzanne proudly.

She felt she could say at least that much in safety. After the way he had spurned her, had refused to listen to the information she had tried to give him, surely she was justified in denying that she knew him.

"She's stringing you, Judge," Epstein interrupted, his black, piercing eyes never for a second leaving Suzanne's face. "She met him and talked with him not an hour ago at the Ritz."

With an impatient wave of his big-knuckled, ugly hand, Judge Kenton silenced the gambler and went on:

"Miss Trask," there was judicial severity in his tone, as if he were sentencing a criminal, "thru what we call an accident you came into possession of some papers of vast importance to the judiciary; papers without which certain great crimes will go unpunished and the criminals themselves go scot free. In the name of the law I demand that you surrender these papers at once."

"I haven't the slightest idea what you are talking about," Suzanne retorted. But as she answered she could not help admiring the collossal assurance of her questioner. That the papers were evidence of the guilt of himself and Epstein she felt confident, yet he was skillfully trying to delude her into thinking that it was Dean who was the criminal and that he himself was acting in the interests of the law.

"You think I have some papers of yours?" she repeated. "How absurd! Of course I haven't them."

"The hell you haven't," roared the judge, losing his temper and his assumed courtesy. "We've got your part in that pat. We know all about you. Dean threw those papers out my window. You picked them up. The nigger next door gave you away. Now, missy, where are those papers? We know you haven't had a chance to turn them over to Dean yet. We know they're not in your apartment. We know they're not in your office. Where in hell are they? What have you done with them?

"So," cried Suzanne, "it was you who assaulted my partner, Miss Kent, who left her bound and gagged in the office! As sure as there are laws in this land I'll have you punished for it!"

Judge Kenton chuckled viciously. "Go as far as you like when we are thru with you. Your only chance of ever leaving this place alive is to come thru with those papers and to agree to keep hands off. You don't realize what you are up against.

"Maybe you are mistaken," she countered. "Maybe Mr. Dean has those papers. Maybe that envelope never has been out of his possession."

"Dean can't have 'em," roared the judge. "When Doc Mason skipped out to Europe with them the day Mike Miller was killed in that auto accident, Dean sent a man over after him. We shadowed his man. We knew when he got the papers away from Mason. Our man came back on the same boat with Dean's man. Two hours after the papers were turned over to Dean I got him here into this house. I know he had the papers when he came in. When we stripped him they were gone. You got them, I tell you, when he slipped them out the window. You've got them still, and I'm going to get them; by God, I will!"

"Careful, Judge," warned Epstein softly. "She's only stringing you. She's a wise one. She knows more about those papers than you can tell her Her picking them up wasn't an accident. It was a plant. She's after that other set of papers, too. She even tried to bid Mike Miller's old desk away from me."

"What! They didn't get it, did they? You got the desk, didn't you? Were the papers in it—that other set?"

"He had them hidden in it somewhere—behind a panel, or in a secret drawer. I know he kept them there, but I haven't found them yet. I've got the desk safe. I'll find them if I have to smash it to pieces."

As they talked together in low tones, Suzanne strained her ears to listen. When Epstein mentioned the incident of the desk there stood out boldly in her memory the legend she had read on the catalogue at the auction, "Property of Michael Miller, formerly an inspecter in the police department." From some forgotten shelf in her brain there came tumbling out a newspaper account she had read months before of Miller's sudden death in an automobile accident. They were speaking in such whispers now that she could hear nothing.

(To be continued)

PATTERN FOR TODAY

A PRETTY AFTERNOON GOWN
3758—3762

The lines of this model are unusually graceful. It is developed from Waist Pattern 3758 and Skirt Pattern 3762. Crepe de chine and embroidery are here combined. The style is also good for Canton crepe, crepe back satins, duvetyn, faille, taffeta and gabardine, and combinations of materials.

The Waist is cut in 6 Sizes: 34, 36, 38, 40, 42, and 44 inches bust measure. The Skirt is 7 Sizes: 24, 26, 28, 30, 32, 34 and 36 inches waist measure. To make the dress for a medium size will require 7 3-4 yards of 40 inch material. The width of the skirt at the foot is about 2 yards.

This illustration calls for TWO separate patterns, which will be mailed to any address on receipt of 10c FOR EACH pattern in silver or stamps.

Name ....

Number ....

Town ....

Pattern No. .... Size ....

Address Pattern Department, The Lima News, Lima, Ohio.

FOR CONSTIPATION
BEECHAM'S PILLS

"A Shine In Every Drop"

Get a Can TO-DAY From Your Hardware or Grocery Dealer

Ends Stubborn Coughs in a Hurry

For real effectiveness, this old home-made remedy has no equal. Easily and cheaply prepared.

You'll never know how quickly a bad cough can be conquered, until you try this famous old home-made remedy. Anyone who has coughed all day and all night, will say that the immediate relief given is almost like magic. It is very easily prepared, and there is nothing better for coughs.

Into a pint bottle, put 2½ ounces of Pinex; then add plain granulated sugar syrup to make a full pint. Or you can use clarified molasses, honey, or corn syrup, instead of sugar syrup. Either way, the full pint saves about two-thirds of the money usually spent for cough preparations, and gives you a more positive, effective remedy. It keeps perfectly, and tastes pleasant—children like it.

You can feel this take hold instantly, soothing and healing the membranes in all the air passages. It promptly loosens a dry, tight cough, and soon you will notice the phlegm thin out and disappear. A day's use will usually break up an ordinary throat or chest cold, and it is also splendid for bronchitis, croup, hoarseness, and bronchial asthma.

Pinex is a most valuable concentrated compound of genuine Norway pine extract, the most reliable remedy for throat and chest ailments.

To avoid disappointment, ask your druggist for "2½ ounces of Pinex" with directions and don't accept anything else. Guaranteed to give absolute satisfaction or money refunded. The Pinex Co., Ft. Wayne, Ind.

Smart Winter Fashions In Fur Trimmed Coats

$59.50

Such Materials As
POLLYANNA
NORMANDY
BOLIVIA
PANVELAINE
MARVELLA
VELOUR

Such Fur-Trimmings As
AUSTRALIA O'POSSUM
FITCH O'POSSUM
BEAVERETTE
NEAR SEAL
RACCOON
All Genuine Furs

COLORS ARE
REINDEER, BROWNS, TAUPES, SORRENTA, NAVY, BLACK—ALL SILK LINED

Every coat in this sale is worth considerable more than the price marked—There are wonderful big fur collars on each one—the materials are the best qualities—the fur trimmings are genuine—the size range will permit a veried selection.

THIRD FLOOR **Sale Begins Friday Morning** THIRD FLOOR

MARKET AT ELIZABETH **BLUEM'S** IN THE NEW RETAIL DISTRICT

Kellogg's Corn Flakes snap up fussy appetites something wonderful!

No coaxing needed these days to tempt family folks and visitor folks to eat a-plenty—not when there's a big pitcher of cold milk or cream and lots of Kellogg's Corn Flakes—and, maybe some handy fresh fruit—ready to tickle fickle palates!

Kellogg's are unlike any corn flakes you ever ate! They're the original kind—they ought to be best! No other corn flakes are so deliciously flavored; no other corn flakes retain such wonder-crispness till eaten!

Kellogg's are always a delight to serve—and a treat to eat at any meal! In fact, you'll never know how good corn flakes can be until you know KELLOGG'S! The difference is astounding!

Do more than ask for Corn Flakes—say KELLOGG'S CORN FLAKES! Don't accept substitutes!

Kellogg's CORN FLAKES

Also makers of KELLOGG'S KRUMBLES and KELLOGG'S BRAN, cooked and krumbled

SPECIAL FRIDAY
25c Chocolate Cream Pies—Rich Creamy and delicious, every one 20c

Federal
126 W. MARKET ST.

D. T. & I. R. R.

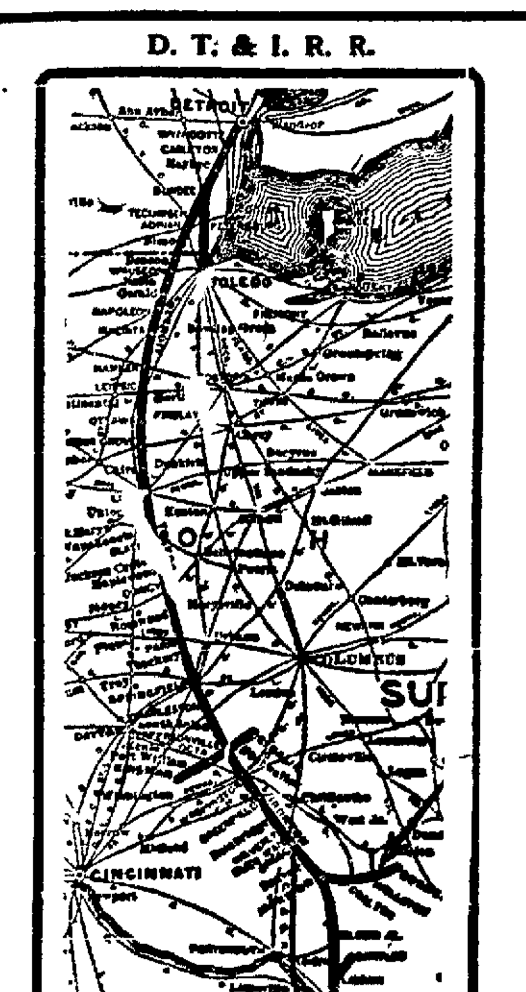

"The road that is delivering coal on record time."

Coal Rates Drop!

"On the D. T. & I. Railroad"

From our mines at Wellston, Ohio, we can now ship:

"Genuine Superior Jackson Hill No. 2 Coal"

To all points on the D. T. & I., at rates ranging from $ .40 to $1.25 less than on coals from other districts in Ohio, West Virginia and Kentucky.

GENUINE SUPERIOR JACKSON HILL N. 2 coal is mined, rescreened and boom-loaded by the most modern electrical equipment. It has had an enviable reputation for more than a quarter of a century for "Quality Preparation."

Insist on Getting

"Genuine Superior Jackson Hill No. 2 Coal"

For Your Home and Steam Plant

Superior Colliery Co.

WELLSTON, OHIO DETROIT, MICHIGAN

NEWSPAPERARCHIVE® NEWSPAPERARCHIVE®

CENTRAL HI TO TACKLE PIQUA HERE SATURDA

AND ON THE OTHER HAND

BY GROVE

Ty Cobb is going to manage a team in the Winter League. A young feller, you know, just getting a start as a manager, needs all the practice he can get.

* * *

WHAZZIS? WHAZZIS?

THE funny bunch of boxing promoters who have been razzin' each other around have finally landed a bout betwixt the two Mikes, Gibbons and O'Dowd. They both hail from the same flour mill of St. Paul, Minn. The latter cuffer was at one time a champ and the former has been thretenin' to be for a long time.

What we don't get is the idea of puttin' the bout out in Wichita, Kas.! Maybe this explains it: Their admission prices are enough to make Tex stagger, running twenty-five twenty, fifteen, ten and five, not for an open gate, but under club conditions.

That might make Wichita sound sweet. Eh?

* * *

A Frenchman claims the world's kissing championship. We don't know. Carpentier got a powerful smack.

* * *

ANOTHER new feature was added to the long list of training stunts around the country a few days ago when Coach Dawson of Nebraska inaugurated boxing as a means of football conditioning.

The team members are supplied with the padded mitts and he requires all the candidates to wallop one another every day as a part of their regular practice.

"It develops speed and footwork," say Dawson, "as well as tuning up the brain and getting the men on their toes."

* * *

Don't be surprise to hear that Morvich has gone into vaudeville. All the other stars are doing it.

* * *

A BIG JOB.

"BEAT California" is the slogan of the coast teams on the blue and gold schedule. But the five squads—Stanford, Washington, Oregon, Washington State and Oregon Aggies—have bitten off a big chunk in adopting such a slogan, for all but three of the old Sunkist regulars are back.

However, there are two new coaches who will have to be figured on for possible surprises. One is Enoch Bagshaw, University of Washington graduate, who is returning to his alma matter to life his team out of last year's cellar.

And the other is Gene Van Ghent, former Wisconsin star, who is going to run the boys up and down the field at Stanford.

* * *

PROGRESSING

The National Billiard Association of America from now on is going to sanction American tournaments and keep a permanent record of records that are made.

It's a good move. It'll put the green felt game on a more substantial basis. Up to the present time there has been nothing to hinder a player from claiming any record he wanted to—and probably getting away with it. For no official records have been kept.

Now records can be established only in sanctioned tournaments.

The move comes at an appropriate time. For the early winter will see three national tournaments, the three-cushion tourney now under way at Pittsburg, the pocket billiard championship beginning Oct. 17 at Philadelphia and the 18.2 balkline tourney beginning in Chicago, Nov. 14.

* * *

Miss Cecil Leitch, British, French and Canadian woman golf champion and twice victor over Miss Alexa Stirling, holder of the American title, was picked for an easy winner in the title tourney at the Hollywood course in New Jersey.

Then along came Mrs. Fred Letts, former western champion, putting the British expert out of the running in the second round of play.

A complete upsetting of the dope and flabbergasting of the dopesters. Yet, that's why they call it sport.

SOUTH TEAM GOES TO TROY FOR GAME THERE

About the time members of the South Hi football team are departing for Troy Saturday morning, the Piqua eleven will be entraining for Lima to meet Central Hi on College Field here.

These two games are the most important in the schedules of both South and Central Hi. Both are prepared to enter the games to win and not merely "hold" their opponents, as was the case with the crippled Central team last Saturday at Marion.

The result of the South-Troy game is presenting the principal topic among football fans in Lima, altho the Central-Piqua game is looming strong.

Coach Young and his South Hi warriors are bent on making a great showing. The coach and the players believe they have a chance to win if they get the breaks of the game, but realize they will be called upon to combat the eleven well versed in all departments of play and one which will fight until the final whistle is blown.

The question here is "Can South Hi continue the speed shown in game with Van Wert here a week ago?" The game is the test. If Winegardner and his team mates fight as hard as they did last Saturday, they undoubtedly will pile up a big score against Troy. But can they? This remains to be seen.

Central Hi has been playing against odds all season. Injuries has crippled their team considerably, but most all of their regular men will be able to play again Saturday against Piqua.

Besides, Lones and Peltier will be seen wearing Central Hi uniforms. They went to the uptown school last Monday after school officials decided they resided in Central territory. Both had been playing regularly with South.

Fisher, transferred to South from Central, will probably make the trip to Troy with South Hi, but it is understood that James has refused to participate in athletics at South.

Coach Detrick believes that a welcome surprise is more pleasing than a bitter disappointment, and for this reason will not make any predictions as to the result. Detrick knows he has a strong eleven and that it will improve as the season wears on, so that his team will be able to wallop South Hi in their annual Thanksgiving Day combat.

Hargrove, Scott, Henline, To Play With Spencers

Everett Scott, who played shortstop with the Philadelphia Nationals this season and who is considered the second-best shortstop in both the major leagues, has been signed by Spencerville to play with their "All-Star" team in Lima Sunday afternoon against the Independents for the championship of Allen-co.

Besides Scott, the Spencerville clan has signed "Butch" Henline, the sensational catcher of the Indianapolis club of the American Association.

"Red" Hargrove, third baseman with the Cincinnati Reds, will hold down the same position in the Spencerville line-up Sunday.

Not yet satisfied with these three well known league players, the management of the neighboring city team is plunging right ahead and says before Sunday he will have every position on their team filled by league players.

Chicago Plays Princeton In Big East-West Game

CHICAGO — When the University of Chicago team leaves Thursday to meet Princeton on the eastern school's grounds, they will have been trained in all the plays which were used by Princeton against Annapolis last Saturday.

A scout for the Maroons brought back diagrams of the Tigers' offensive play and Coach Stagg has coached the Maroons diligently in the different formations.

Two of the four teams which have proven strong contenders for big ten honors in the past face elimination next Saturday.

OHIO STATE AT ANN ARBOR

Michigan will play its first big ten game of the season at Ann Arbor when it meets Ohio State. The Buckeyes' 27-0 victory over Minnesota last Saturday showed Ohio State to be in splendid shape, despite graduation of many stars last year.

Wisconsin, another unbeaten big ten aggregation will play Illinois at Urbana and while the Badgers now look best, the orange and blue team is expected to recover from the trouncing given it last Saturday by Iowa.

The Indiana eleven will go to Minneapolis Saturday to meet Minnesota and present indications point to defeat for the Gophers. Iowa, Purdue and Northwestern of the big ten teams, have no games scheduled for this week-end.

Notre Dame and Nebraska will meet at South Bend in one of the leading middlewest games of non-conference teams.

The swallow's mouth, in proportion to its size, is larger than that of any other bird.

West Virginia Cancels Battle With The Navy

ANNAPOLIS, Md.—The Navy-West Virginia Wesleyan football game scheduled for next Saturday has been cancelled at the request of the West Virginia team. Commander Douglas L. Howard, director of athletics at the Naval Academy announced yesterday. Commander Howard said no reason was given for the request, which was made by telegraph.

Sport Writers Of Ohio Are To Meet At Oxford

OXFORD — Extensive preparations are under way for the get-together of Ohio sport writers here Saturday to attend the Miami-Ohio Wesleyan football game, which promises to be one of the most important this year in the Ohio conference.

Every newspaper sport writer in the state has been invited to attend. Saturday's Miami-Wesleyan game also will be the annual homecoming game.

Rambo Apples at Dorsey's.

TRIO OF COAST SCRAPPERS INVADE EAST

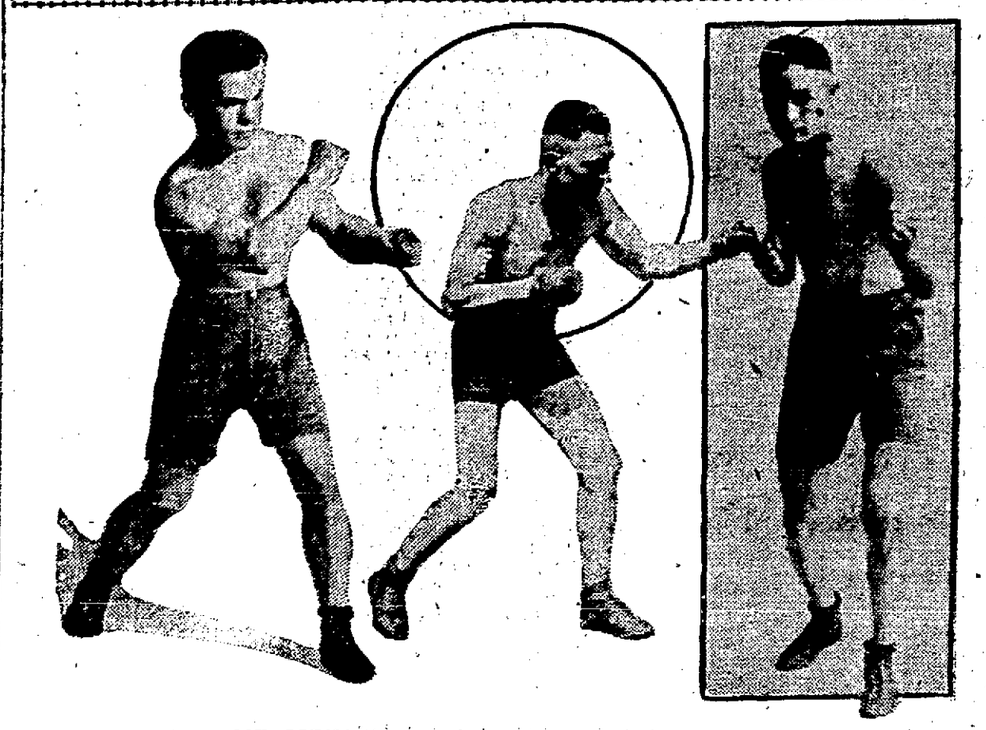

LEFT TO RIGHT: JOE GORMAN, FEATHERWEIGHT; FRANK MURPHY, WELTERWEIGHT, AND BOBBIE HARPER, LIGHTWEIGHT.

PORTLAND, Ore. — From out of the wild and woolly west to the land of money and championships advances a trio of Portland's greatest fistic stars, each the champion of his class on the coast, to participate in some of the battles in Rickard's Madison Square Gardens in search of titles at their respective weights.

Joe Gorman, featherweight, who traveled into the hearts of New York pugilistic fans last winter again is going to the city of gay white lights to show his fighting wares in the Garden. Three fights are awaiting the little featherweight's arrival.

Bobby Harper, lightweight, is making his second bow to the big city and will try and meet Champion Benny Leonard before he again starts on his way homeward.

Frankie Murphy, welterweight, is making his first visit to the metropolis, but before he finishes one scrap the ringsiders and gallery goods will be yelling for more for th ecyclone Irish miller.

Trick Plays to Aid Your Team

PLAYS FOR USE IN PINCH

(By EMMETT J. JACKSON)

THIS is not a fundamental formation, but may be used when a team finds itself in a hole.

The first play to be run is No. 8 circling the end. Taking the ball from the center and following his interference. The second play starts just like the first, only No. 11 delays and No. 8 passes back to No. 11, who carries the ball around the right end.

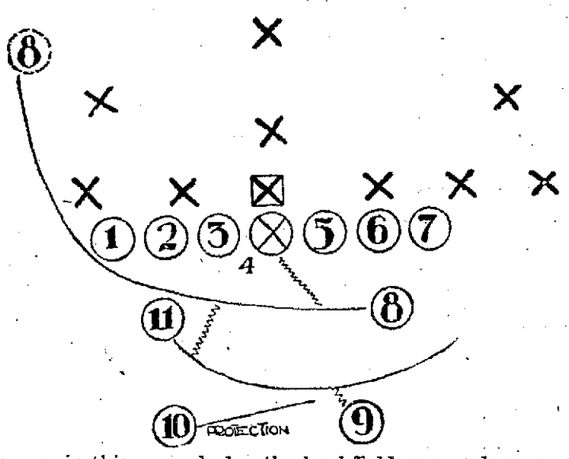

Of course, in this second play the backfield men and some of the linemen reverse their direction and get into the interference.

The third play is supposed to take your opponent completely by surprise. No. 8 receives the ball and starts as if to circle the end. He passes back to No. 11, who starts as if to circle the opposite side. No. 11 then passes back to No. 9, who forward passes to No. 8, going down the field. Numbers 8 and 11 act as protection and the entire line blocks.

This play won at least one big high school game that I recall.

O. S. U. Squad To Leave Columbus Friday Evening

COLUMBUS—Ohio State University's football squad will leave Columbus Friday night for Ann Arbor, Michigan, where the Buckeyes are to play Michigan Saturday afternoon. Coach Wilce and Athletic Director St. John will be in charge of the aggregation. Most of this week's practice sessions are being devoted to new plays.

Plan Fig For Wap On Nov.

A BOXING exhibition b professional leathe ers, well known in the tic world is being arran Clyde Haman, prominen pak promoter for the lodge.

Last night Haman a the Richards-Mars fight ington, Ky., and before said it was his intention up some boxers on the his show which will be in the Brown theatre W day night, November 9.

Haman said he was dickeri the managers of several Lim ers and that he expects to ma eral local boys. It is known been trying to get Jake Gros with Dan Bowsher.

Earl Smith, manager of Gre supposed to give Haman hi Tuesday night, but failed to Haman said that if Smith do hurry and give him a defini swer he will go ahead and for other boys.

It has been taken by severa fans that the Wapak promoter match Don Baxter with Gros steps in the next few days w closely watched.

Japanese metallurgists ha veloped a method for con magnetic sand into pig iron.

Pie Pumpkins at Dorsey's.

Richards Loses Fight To Mars

COVINGTON, Ky. — Blackie Richards of Dayton, was defeated by Kayo Mars of Cincinnati, in ten rounds. Tom Gary of Dayton, was knocked out by Alex Novacky of Cincinnati, in the third round of a scheduled ten round bout. Mutt Snyder, Dayton, was bested by Gene Larue, Detroit, in ten rounds.

STARS RETURN

CINCINNATI — University of Cincinnati, will place its full force on the field for the first time this season, when it meets the Kentucky Wesleyan eleven here Saturday.

Many players received minor injuries in the game with Pittsburg, but all are back in the line, much to the delight of Coach Boyd Chambers, who has been handicapped by a shortage of centers and quarterbacks, virtually ever since he came to Cincinnati.

25—10c Cigars $1.50. 50—8c Cigars $2.10 at Dorsey's.

YOU SHOULD HAVE A CHECKING ACCOUNT WITH THE LIMA DIME SAVINGS BANK, WHERE YOUR MONEY IS INSURED BY THE AMERICAN GUARANTY CO.

NOTICE TO VOTERS OF BATH TOWNSHIP

All voters desiring to vote at the November election living south of the Findlay road will meet with the election officers at the J. F. Potter property near his residence on the Lafayette road, to cast their ballots.

All those living north of the Findlay road will meet at the Township House to cast their ballots.

By order of the Board of Trustees.
J. H. Mason, Clerk.
Oct. 20, 23, 25, 27, 30, Nov. 1.

COAL—$6.75 per ton

Twenty-five more cars of big lump WHITE ASH Coal. Order quick.

CITY COAL CO.
Phone Main 2782

LOCOMOTIVE ENGINEERS, FIREMEN, CONDUCTORS, TRAINMEN, YARDMEN

Application may be made for employment to take places made vacant October 30th. Give previous experience, if any, and name of not less than two references. Inclose letters of recommendation. Physical examination required. Permanent positions guaranteed at standard wages. Address: E. I. Bowen, Superintendent of the Chicago & Erie Railroad, Huntington, Indiana.

TAILORMADE
SUITS AND OVERCOATS
$40 AND UP
Nelson & Herbst
N. E. Corner Public Square

"POPULAR FOR GENERATIONS"
PLANTEN'S C & C OIL BLACK CAPSULES
A Preparation of COMPOUND COPAIBA and CUBEBS
— AT YOUR DRUGGIST —
Ask for BY NAME ONLY, avoid Substitution

BUY THE BEST YOU CAN
A Ford
THE UNIVERSAL CAR
New Ford Battery Now Here

This special Ford battery is now a part of the standard equipment and we recommend it for your car. It is better suited for Ford cars because it is built especially for them, designed by Ford engineers in cooperation with the world's best battery brains. Place your order now. Immediate delivery.

Zimmerman Motor Sales Company
"THE HOUSE OF PERSONAL SERVICE"
438-40 NORTH MAIN ST.
MAIN 4713
Successors to W. C. Fridley

USED CARS
LIMA NASH CO.

Five wonderful bargains. You can't afford to be without a good automobile at the prices we quote. Terms if desired.

MITCHELL TOURING
NASH 6 TOURING
(Demonstrator)
LEXINGTON SPORT MODEL
OAKLAND SIX
REO SIX

LIMA NASH CO.
219 W. High St.—Main 6211

State of Ohio, Insurance Department, Columbus, March 1, 1921.—As Superintendent of Insurance of the State of Ohio, I hereby certify that the

Victory Insurance Company of Philadelphia,

located at Philadelphia, in the State of Pennsylvania, has compiled in all respects with the laws of this State, applicable to it, and is authorized during the current year to transact in this State on the capital stock plan its appropriate business of insurance as specified in its license. Its condition and business, on the thirty-first day of December of the year next preceding the date hereof, is shown by its statement, required by law, to be as follows: Aggregate amount of available assets, $1,470,177.87; aggregate amount of liabilities (except capital), including re-insurance, reserve, $629,811.68; net assets, $840,366.19; amount of actual paid-up capital, $500,000.00; surplus, $340,366.19; amount of income for the year in cash, $939,737.60; amount of expenditures for the year in cash, $491,557.61.

In witness whereof, I have hereunto subscribed my name and caused my official seal to be affixed, the day and year first above written.

(Seal) B. W. Gearheart, Supt. of Ins.

TRY THIS FOR INDIGESTION

Foley Cathartic Tablets are just the thing for constipation. Their action is wholesome and thoroughly cleansing, without griping, nausea or inconvenience. They banish headache, biliousness, bloating, gas, bad breath, coated tongue and other symptoms of disordered digestion. Mrs. H. J. Marchard, 36 Lawrence St Salem, Mass writes: "I used Foley Cathartic Tablets for constipation with good results. I keep them in the house."—Chas. J. Vortkamp, Main and McKibben-sts.—Adv.

Nettleton Shoes for Men
Special Agency
Crawford's Bootery

SUMMER & GILLES
"Quality Tailors"
100% SATISFACTION

That sounds big, but that's just what you get when you buy a suit or overcoat of Summer & Gilles. 100% satisfaction in fit, quality of materials and workmanship—and yet priced to meet the new conditions.

Suits and Overcoats $40.00 Up

207-8 Cincinnati Block — Elevator Service
Northwest Corner Square

EVERYTHING FOR THE OFFICE
The Emerson W. Price Co.
COMPLETE OFFICE OUTFITTERS
110-120 E. HIGH ST. PHONE MAIN 4

AN EARLY SITTING MEANS BETTER CHRISTMAS PICTURES
OPEN SUNDAYS—1:30 TO 4:00 P. M.
METROPOLITAN BLOCK — The Adon Studio — OPPOSITE COURT HO

Robinson's Shoe Sho
115 West North Street
LIMA, OHIO
First-Class Shoe Repairing
"Work Done by SHOEMAKERS, Not by Cobblers"
COME IN AND GET ACQUAINTED
Prompt Service — Prices Rig

TIRES
Before you buy your ne
TIRES
See the
J. C. TIRE C
208 S. Main St. — Main 0

PHILADELPHIA DIAMOND GRID BATTERY
With Woo Separator Guarante 18 Month
With Rubber Philco Retainers, Guaranteed Two Years
SIFERD-HOSSELLMAN CO.
125 W. ELM — 713 S. MA

LOW HEEL TAN OXFORDS
For Girls and Women

$5.85 a Pair

Just like cut, made in a medium light shade Tan Calf, Ball strap, circular vamp and heel foxed, cleverly perforated around vamp seam, collar, lace stay and Ball Strap, six midget eyelets, heavy street-weight sole, genuine Goodyear welt sewed—made to sell for $7.00. AA to D, 2½ to 8.—Now reduced to $5.85.

See these and other values "DOWN-STAIRS"

CRAWFORD'S

NEWSPAPER ARCHIVE®

REEL PHOTOGRAPHER UNRECOGNIZED HERO

(By ESTHER WAGNER)

ALL of the romance and adventure of the movies does not fail to the lot of the star players of features films.

Probably the most intrepid heroes of the screen are those whose praises are seldom sung, whose faces seldom are seen on the silver sheet—the news real photographers.

They face fire, flood and famine to get their story in pictures as the news reporters face those dangers to get their story in print.

George Ercole is in the spotlight now. He brought the first news reel of the conditions in famine-stricken Russia. And as a result of the hardships he endured to get those pictures he is now in a hospital at Riga suffering with a fever.

He covered 330 miles to get those pictures and penetrated into the Volga and Samara territories before the American Relief Commission.

He is probably the best known cameraman in Europe. He bears the distinction of having his by-line on his pictures for Pathe like star reporters have on their stories.

He was under fire on several battle fronts during the war. He was on a Russian battleship which was bombarded by the Turks in the Bosphorus.

Ercole has been with both the Russian and the Bolshevik armies and during the siege of Warsaw lived on horsemeat four days.

He was with the Polish army in its short-lived expedition into Russia. He was with the French troops who first marched into the Ruhr district.

He flew over the Hindenburg line with French army fliers to obtain pictures of the German forces. For this he was decorated and made a member of the French Legion of Honor.

Yes, there are heroes behind the silver screen as well as on it.

George Ercole. He's Pathe's star European news photographer. He lives on a diet of bullets, hunger and fever.

Some Wallop to this Marshall Neilan Film!

WALLOP is the big thing Marshall Neilan gives to his picture. Heart wallop, pictures. Heart wallop, comedy wallop and the sure wallop of skilled workmanship, over which has brooded a vigorously artistic eye.

In "Bob Hampton of Placer" he has taken this famous story and cleverly woven it thru the dramatic episodes of Custer's last stand with such good effect that the picture holds you spell bound till the final flicker.

Bob Hampton's reel name is Nolan. He had been in Custer's army. On circumstantial evidence he is convicted of murdering a man who had been too friendly with Mrs. Nolan. Once out of jail he takes the name of Hampton and sets out to find the real murderer. The hunt takes him into stirring scenes of warfare, introduces him to his own daughter—he hadn't even known he had a daughter—and brings him finally to the man he seeks and sends him to a happy death, fighting beside Custer, his name cleared of the stain upon it.

James Kirkwood is fine in the role of Hampton. So is Marjorie Daw, the girl, and Pat O'Malley, the man she marries is a fine, upstanding young chap who is a splendid actor.

Little Wesley Barry is an orphan whom Hampton has taken under his wing. He adores the big fellow and is mighty jealous of the girl, Johanna. His joy is complete when Miss Johanna falls and breaks a leg.

"We can shoot her now, can't we Bob," he says with relief, remembering the case of a horse who had likewise fallen. His disgust is intense when Bob pushes away the proffered gun, into the thick of the batle he follows Bob and when a stray bullet gets him, whispers thru his tears.

"But you always DID like me better'n her, didn't you Bob?" As the tough little, game little, loyal little Dick, Wesley Barry is a marvel.

The scenery and everything is fine and Mr. Neilan has succeeded in getting some panoramic effects that are bears!

"Bob Hampton Of Placer" is the attraction, all the rest of this week at the Regent theatre.

* * *

THEATRE DIRECTORY

AT THE FAUROT:—

"The Woman God Changed" with Seena Owen and E. K. Lincoln, is the feature play at the Faurot Opera House today and for the remainder of the week.

* * *

AT THE LYRIC:—

Starting today, "The Last Door" with Eugene O'Brien and Martha Mansfield will be the feature attraction at the Lyric theatre. Also a comedy and News reel.

* * *

AT THE SIGMA:—

Anna Q. Nilsson and Maurice Powers have the two leading roles in "Why Girls Leave Home" appearing today and until Sunday at the Sigma theatre.

* * *

AT THE ORHEUM:—

Jimmie Hodges Musical Comedy Co., in a novelty offering of music, comedy and dancing. New show on Friday, matinee and evening. Ladies free matinee.

* * *

AT THE MAJESTIC:—

Mabel Normand heads the cast in "What Happened to Rosa" appearing today at the Majestic theatre.

* * *

AT THE RIALTO:—

"West of the Rio Grande" with an all-star cast, is the week-end attraction at the Rialto theatre, beginning today.

* * *

THE PROJECTOR

Ora Carewe is to play opposite Charles Ray in "Smudge."

* * *

Fred Niblo is to direct Anita Stewart in "The Woman He Married."

* * *

"Fate" Clara Smith Hamon's film, has been banned by New York state censors.

* * *

Tom Santschi is supporting Pauline Frederick in "Judith of Blue Lake Ranch."

* * *

The Spanish government is making official movies of the war operations in Morocco.

* * *

William Christy Cabanne is directing "Women of Conquest." He is the author of the story. Has written more than 900 screen stories.

* * *

Sam Wood, Gloria Swanson's director in one of the most enthusiastic football fans in Hollywood.

* * *

Ethel Clayton has just returned from Big Bear Valley, Cal., where she went for a rest while her brother shot ducks.

* * *

Wallace Reid is brushing up on boxing because of his role in his new picture, "The Champion," directed by Philip E. Rosen.

ANSWERS

FLAPPER — Marie Doro hasn't appeared i the movies for some time. It seems she likes the speakies better and is soon to appear in a new stage play with Norman Trevor. It's to be called "Lillies of the Field."

X. Y. Z. —Thought everyoe knew who Wallace Reid's wife is. Before her marriage she was Miss Dorothy Davenport and it is rumored that she is shortly to appear in movies herself. Wally is 39. Mrs. is 36. William Wallace Reid, Jr., better known as "Bill" is four years old.

Pearl White is with Fox studios New York City. Lillian Gish is not married, altho Dorothy is. James Rennie is Mr. Dorothy Gish. No trouble at all. That's what we're here for, you know.

TIM. — May McAvoy was born in New York in 1901. Since her splendid work in "Sentimental Tommy" she has become a star. You certainly saw her in that one, didn't you? Yes, she is still single.

Safe Milk For Infants & Invalids

No Cooking

A Nutritious Diet for All Ages
Quick Lunch at Home or Office
Avoid Imitations — Substitutes

LYRIC
Now Playing
EUGENE O'BRIEN
in "The Last Door"
AN EXCITING ADVENTURE OF THE UPPER AND UNDER WORLDS

The police were clamoring at the door. SHE found her way to safety by the hidden staircase. HIS way out was a dive into the fountain—but not to death. And so ended their budding romance. What is doubtless the best screen performance in which Eugene O'Brien has appeared is that of "The Last Door."

R-E-G-E-N-T NOW PLAYING

MARSHALL NEILAN Presents
RANDALL PARRISH'S
BOB HAMPTON OF PLACER

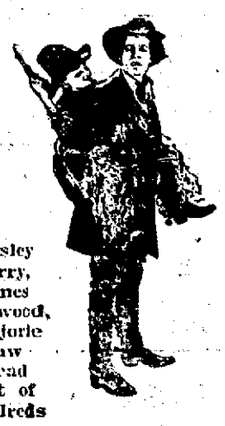

Wesley Barry, James Kirkwood, Marjorie Daw Head Cast of Hundreds

The frontier days brought back. Hundreds of Indians and scouts in thrilling prairie fights that climax in—

CUSTER'S LAST STAND

Vast scenes set in the splendor of Glacier National Park. And all those human touches which only Neilan can create.

Feature at 1:30, 3:30, 5:30, 7:30 and 9:30

Prices 10c, 15c and 25c, plus tax

Two tickets free to holder of License Number 364843 if owner drives car to theater tonight.

THE LEADER STORE | THE LEADER STORE | THE LEADER STORE

STAR BARGAIN FRIDAY!

EVERY ITEM —A— STAR

50c MARQUISETTE - VOILES

FRIDAY—Fine quality marquisette and voile curtain materials—a big value, an unusually big value and specially priced 29c

19c FINE PART
Linen Crash
FRIDAY — 16 inch part linen crash, unbleached, best grade with blue border—very good and absorbent and very specially priced at 13c yard. — Main floor. 13c

65c MERCERIZED
Damask
FRIDAY—58 inch mercerized damask, medium weight in table patterns and very specially priced at 48c yard. — Main floor. 48c

$1.50 ALL WOOL
Storm Serge
FRIDAY—45 in. all wool storm serge of good quality in navy, brown and black and very specially priced at $1.19 yard.—Main floor. $1.19

$1.95 FINE HEAVY
Black Satins
FRIDAY — Nice heavy quality satin charmeuse for dresses, 36 inches wide with a rich lustre and soft finish and very specially priced at $1.39 yd. —Main floor. $1.39

$2.25 BEST QUALITY
Silk Jersey
FRIDAY— Best quality heavy grade silk jersey for sweater coats in six good shades to choose from and very specially priced at $1.59 yard.—Main floor. $1.59

20c LIGHT AND DARK
Good Percales
FRIDAY — Light and dark percales, in Scouts and Standard —36 inches wide in a big assortment and very specially priced at 16½c yard.—Main floor. 16½c

15c FLEECED
Fancy Outings
FRIDAY—A big assortment of light and dark stripes coatings, double fleeced and 27 inches wide, a big value and very specially priced at 10c yard. Basement. 10c

CHILDREN'S BEAR BRAND
Heavy Hose
FRIDAY—Children's well known Bear brand hose, very strong and durable in al lsizes and very specially priced at 25c pair. —Main floor. 25c

WOMEN'S $1.25 ALL
Wool Hose
FRIDAY—Women's all wool hose with wide hem top, double heel and toe, heather mixed and plain colors, very specially priced at 85c pair. —Main floor. 85c

CHILD'S ALL
Wool Hose
FRIDAY—Children's wool drop stitch hose, made of pure wool yarn and very stylish for boys and girls, all sizes and specially priced at 85c pair. Main floor. 85c

$3.00 VAN RAALTE
Silk Hose
FRIDAY— Women's Van Raalte silk hose, full fashioned with lisle top, double heel and toe and all sizes, very specially priced at only $1.59 pair.—Main floor. $1.59

CHILD'S PANTY WAIST
Union Suits
FRIDAY—Children's panty waist union suits, with fleece nap back, well made and strong, very durable and specially priced at 89c suit.—Main floor. 89c

WOMEN'S $3 QUALITY
Best Corsets
FRIDAY — Women's best quality coutil corsets, also fancy brocades in high, low and medium busts and very specially priced tomorrow at $2.00.—2nd floor. $2.00

$1.50 MEDIUM WEIGHT
Union Suits
FRIDAY—Women's fleeced union suits, made of fine combed yarn, low and high neck and ankle length in all sizes and specially priced at 98c suit. — Main floor. 98c

$1.25 BEAUTIFUL
Duplex Terry
FRIDAY — Duplex Terry cloth, yard wide in a beautiful assortment of colorings, a rich fabric and very specially priced at 98c yard.—3rd floor. 98c

$1.10 BEST QUALITY
Window Shades
FRIDAY 3 by 7 feet window shades, best quality and fast color, guaranteed rollers, all colors, a big value and very specially priced at 89c each. — 3rd floor. 89c

75c LEADER
Comfort Batts
FRIDAY — Leader store quality cotton batts, 3 pound size, 72 by 90, made of fine grade cotton, a big value and specially priced at 59c each. 3rd floor. 59c

$4.50 BOUDOIR
Lamps
FRIDAY — Mahogany finish boudoir lamps, choice of silk or parch-o-lite shade, complete and very specially priced at only $2.59 — 3rd floor. $2.59

Houseware Sale Now On!

ALWAYS IN THE LEAD
The Leader Store
THE STORE FOR ALL THE PEOPLE ALL THE TIME

RESINOL
Soothing and Healing
For Cuts, Burns, Scalds

IT'S A GRAND OLD REMEDY

You can't keep strong and well without sleep. Whether your rest is broken by a painful hacking cough or just an annoying tickling in the throat, the system becomes weakened and rundown. Mrs. K. D. Drake, Childs, Md., writes: "After an attack of the flu I was left with a severe cough. Nothing relieved me till I used Foley's Honey and Tar, which I can highly recommend." It covers irritated membranes with a healing and soothing coating, loosens phlegm and clears air passages.—Chas. J. Vortkamp, Main and McKibben-sts. —Adv.

A CLEAR COMPLEXION

Ruddy Cheeks—Sparkling Eyes —Most Women Can Have

Says Dr. Edwards, a Well-Known Ohio Physician

Dr. F. M. Edwards for 17 years treated scores of women for liver and bowel ailments. During these years he gave to his patients a prescription made of a few well-known vegetable ingredients mixed with olive oil, naming them Dr. Edwards' Olive Tablets. You will know them by their olive color.

These tablets are wonder-workers on the liver and bowels, which cause a normal action, carrying off the waste and poisonous matter in one's system.

If you have a pale face, sallow look, dull eyes, pimples, coated tongue, headaches, a listless, no-good feeling, all out of sorts, inactive bowels, you take one of Dr. Edwards' Olive Tablets nightly for a time and note the pleasing results.

Thousands of women and men take Dr. Edwards' Olive Tablets—the successful substitute for calomel—now and then just to keep them fit. 15c and 30c.

CASTORIA
For Infants and Children
In Use For Over 30 Years
Always bears the Signature of Chas. H. Fletcher

PUTS PEP INTO A MAN

Says Mr. Chadwick When He Is Run-Down, Tired Out And Worn Out

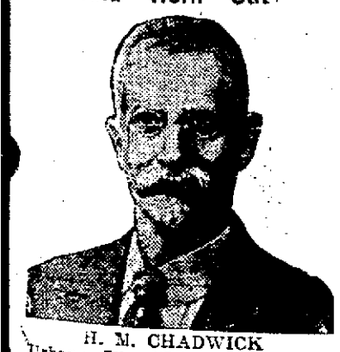

H. M. CHADWICK

Urbana, Ill.—"I am a Locomotive Engineer, and was run-down, tired, worn-out, dragged out and had no "pep." I have a family of four, but I felt so badly I could not work. My druggist told me about Vinol, and I found it to be just the right medicine for my trouble. I took five bottles and I gained in weight and health so I feel like a new man. Vinol cannot be beat to put "pep" into a man. It is certainly a great strength builder and I have found it to be all that it is recommended. H. M. Chadwick, Urbana, Ill.

The reason Vinol restored Mr. Chadwick to health so quickly is because he needed the blood making, strength creating elements of iron and beef peptones contained in Vinol, together with the tissue building principles of the concentrated cod liver extractives. $1.00 per bottle, guaranteed.—Adv.

"Gets-It" Ends All Corns

Just As Good For Calluses. Money Back If It Fails

Thirty seconds after you touch the corn with this liquid corn remover the jabbing, stabbing pain of it stops, for all time.

Simple As A, B, C.

No corn hard or soft, is too old or too deeply rooted to resist "Gets-It." Immediately it dries and shrivels, the edges loosen from the true flesh and soon you can peel it right off with your fingers as painlessly as you trim your nails.

Don't coddle corn pests. Don't nurse and pamper them. Don't cut and trim them. REMOVE them with "GETS-IT." Costs a trifle at any drug store. Mfd. by E. Lawrence & Co., Chicago.

Sold in Lima by Hunter's Drug Stores.—Adv.

"If It's a Paramount Picture It's the Best Show in Town"

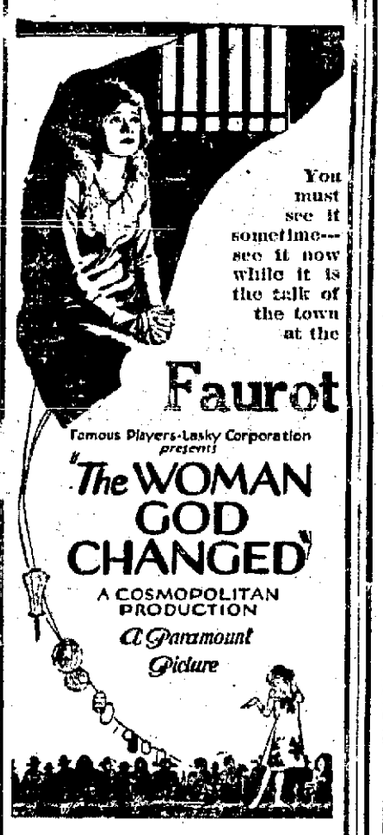

You must see it sometime—see it now while it is the talk of the town at the

Faurot

Famous Players-Lasky Corporation presents "The WOMAN GOD CHANGED"

A COSMOPOLITAN PRODUCTION
A Paramount Picture

From the Story by Donn Byrne
with
SEENA OWEN
and
E. K. LINCOLN

SIGMA TO-DAY

REGULAR PRICES 10-20-30c

A PICTURE YOU WILL REMEMBER LONG AFTER OTHERS ARE FORGOTTEN.

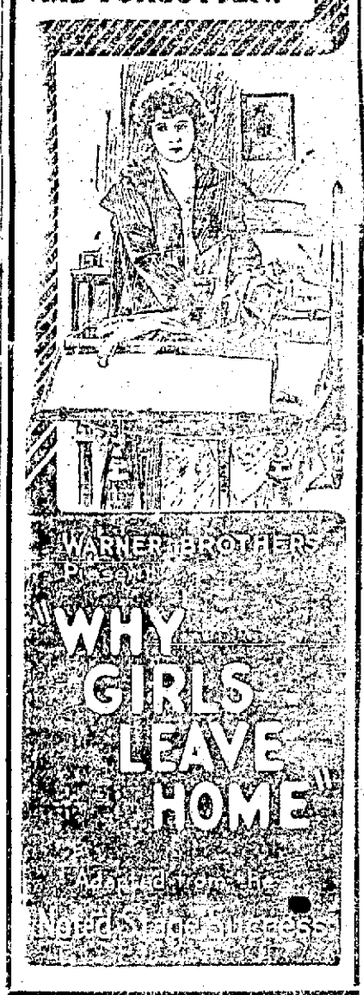

Faurot Wed. Oct. 26

The Vanderbilt Producing Co.'s Smart Musical Comedy Success.

Greatest Musical Play of the Age
Prices: 75c to $2.50. Orders Now

ORPHEUM
NOW PLAYING
JIMMIE HODGES BIG REVUE
25—[illegible]—35
offering
"SOME BABY"
NEW SHOW TOMORROW. LADIES FREE MATINEE TOMORROW! TOMORROW!
NO ADVANCE IN PRICES
2:30—7:30—9:00

M-A-J-E-S-T-I-C
TODAY
MABEL NORMAND
in
"What Happened to Rosa"

Savings Talk No. 38

IT IS SAID

That opportunity makes the man—but does not MONEY MAKE THE OPPORTUNITY? Can you place your hand on one or more thousand dollars—for yours may come any day. By placing some each pay day to your savings account you will soon be ready.

5 Percent Interest
(And Sometimes an Extra)
allowed on Savings Accounts. We also issue 5% Certificates for sums of $100 or more

Resources Over $2,800,000.00
Capital and Surplus over $00,000.00

The Citizens Loan & Building Co.
Citizens Building
209-211 N. Main St. Lima, O.

Kidney and Bladder Troubles HAVE TO GO

Clogged up kidney deposits are dissolved and the Toxins (poisons) completely driven out. "Your very life," says Dr Carey, "depends upon the perfect functioning of your kidneys." Don't neglect them. When your back aches, have darting pains, dizziness, headaches, bad stomach and tongue, annoying bladder troubles, cloudy urine, specks, or any other tendency to Bright's Disease, Diabetis or Gravel, Kidney Trouble in its worst form may be creeping upon you. Never mind the failures of the past, insist upon living at once, a bottle of genuine Dr. Carey's Sarsaparilla Prescription No. 777, (Liquid or Tablet form) from Hunter's Drug Store, Thompson's 3 Drug Stores or any other reliable druggist, for Kidney and Bladder troubles don't wear away, they grow upon you slowly, stealthily and with unfailing certainty. Every good druggist has been authorized to refund purchase price on two bottles to all who state they had no benefit.—Adv.

NewspaperARCHIVE®
NewspaperARCHIVE®

NO MATTER WHAT LINE OF BUSINESS A SMALL ADLET GIVES BUSINESS SUCCESS.

CLASSIFIED **The Lima News** SECTION

THE BEST SMALL SP
BUY IN AMERICA W
A PULL IN EVERY W

The Lima News
AND TIMES DEMOCRAT

4921—MAIN—4921

MEMBER OF ASSOCIATED PRESS

The Associated Press is exclusively entitled to the use for publication of all news dispatches credited to it or not otherwise credited to this paper and also the local news published herein

CLASSIFIED ADVERTISING RATES

Per word, each insertion 2c
Minimum Price, cash 25c
Minimum price, charge 35c

Copy for classified pages accepted until 12 noon for The Daily Editions and until 9 o'clock Saturday night for THE SUNDAY EDITION.

The Lima News and Times-Democrat will not be responsible for more than the first incorrect insertion of any advertisement ordered for more than one time.

All orders to discontinue advertisements must be in writing or made at office. The News will not be responsible for telephone cancellations.

The following classification heads are standardized and numbered; no other heads will be used.

CLASSIFIED ADVERTISINB INDEX

Agents Wanted 5
Autos and Supplies 22
Wanted to Buy 11
Business Notices 17
Opportunities 22
For Rent—Houses 29
For Rent—Apts & Flats 20
For Rent—Farms 31
For Sale or Exchange 37
For Sale—Farm Property 35
For Rent—Miscellaneous 33
For Sale—Miscellaneous 10
Horses & Vehicles 26
Household Goods 13
Help Wanted—General 2
Hotels & Restaurants 15
Insurance 32
Lost & Found 1
Livery and Garages 24
Livestock 28
Male Help Wanted 4
Money to Loan 38
Machiney & Tools 41
Musical Instruments 12
Public Auction Sales 46
Poultry & Pet Stock 27
Produce 28A
Personal Notices 21
Professional Services 19
Removal Notices 20A
Roomers & Boarders 9
Rooms For Rent 7
Rooms Wanted 7A
Repair Service 18
Salesmen Wanted 5
Situation Wanted 6
Special Notice 26
Service Announcements 18
Sewing 16
Transfer & Storage 14
Wanted to Buy 11
Wanted to Rent—Stores & Offices 32A
Wanted—Real Estate 36
Wanted—Farms 35A
Wanted to Rent 7A, 29A, 30A
Bicycles and M'cycles 23
Board and Rooms 8
Female Help Wanted 3
For Rent—Business 32
For Sale—Realty 34

DOINGS OF THE DUFFS—THAT'S HOW SICK SHE WAS—

—By Al

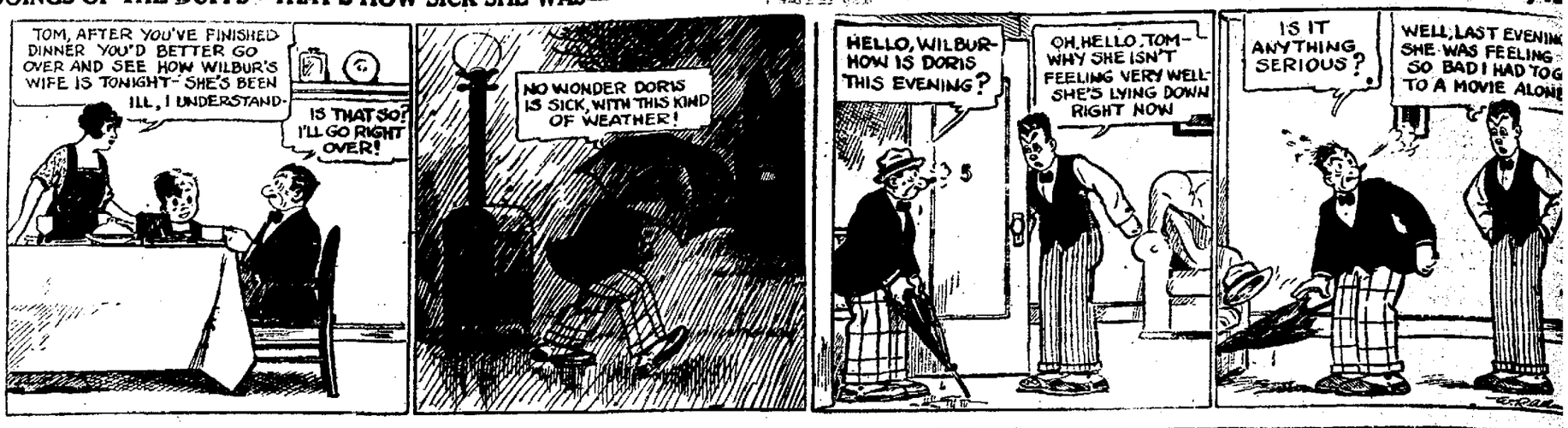

1 LOST AND FOUND

LOST OR STOLEN—Overcoat at McCullough's Park Saturday night. Reward if returned to 208 W. McKibben.

LOST—English bull pup, practically full grown. Call Rice 6245 or 1542 W. High-st.

LOST—Small leather bill fold containing $10, last week. Call Rice 5695. Liberal reward.

PARTY WHO TOOK brown leather hand bag from Grace Church Wednesday evening is known and to save further trouble return to 321 S. Pine St.

2 HELP WANTED (General)

We are placing men and women in RESPONSIBLE JOBS every day. SOME ONE NEEDS YOU
Call and See Us

LIMA EMPLOYMENT OFFICE
129 1-2 W. HIGH ST. MAIN 1902

WANTED

100 little girls and boys, ages 4 to 7, for Million Dollar Band. Call at Orpheum at 4:30 p. m., Wednesday and Thursday. Ask for Mr. Bowen.

3 FEMALE HELP WANTED

WANTED—First class white cook; small family, good wages; must give references. 616 W. Market.

4 MALE HELP WANTED

WANTED
Boys to sell papers from Branch A. 116 W. Kibby St. 50 cents to $1.00 profit each day.
THE LIMA NEWS AND TIMES-DEMOCRAT

MEN—LEARN BARBER TRADE—Quick method. Good wages paid. Steady demand. Write Moler Barber College, 211 W. 5th, Cincinnati.

WANTED—Corn huskers. Call Suburban 2811, R. E. Kerr.

Chicago Mfg. Concern desires the services of 10 lady solicitors to act as advertising distributors for a patent article. Experience not essential but preferred. $20 weekly salary guaranteed. Leads furnished. Brand Rubber Goods Mfg. Co., 128 N. Wells-st, Chicago, Ill. Also state and county agents desired.

5 AGENTS AND SALESMEN

SALESMEN WANTED

The McCaskey Register Company at Alliance, Ohio, has an exceptional opening in its sales organization in Ohio for a man with the necessary energy, enthusiasm, and native sales ability to sell McCaskey Systems and Salesbooks on a very satisfactory arrangement wherein commission is advanced weekly. This is an unusual opportunity for large earnings and for to become identified with one of the largest national sales organizations with its opportunities for broad sales experience and advancement. The successful applicant will be carefully trained and assisted from time to time by the District Manager. This is a real opportunity for one who can qualify.

See J. W. BRADEN, Dist. Mgr., Hotel Argonne, Friday, October 21st, 1921.

Agent with Ford for high class specialty. Box 325, Cincinnati.

6 SITUATIONS WANTED

SODDING AND GRADING Fall is the best time to have sodding done, good work and good sod guaranteed. Phone Rice 4494.

USE NEWS WANT ADS FOR RESULTS

6 SITUATIONS WANTED

MARRIED MAN WITH family must have work. Will act as collector, will drive truck or will do anything. Ask for Franklin, 128½ E. Spring St.

CEMENT WORK, SEWER DIGGING, Cistern Cleaning, Fire Cleaning and Repair Work. High 2552. T. E. Routledge.

7 ROOMS FOR RENT

FOR RENT
Sleeping and light housekeeping rooms from $2 to $5 per week. Main 2646 at 210 S. Union St.

FURNISHED ROOMS
Clean—Sanitary—Modern
Steam Heated
Per week, $2.00 up.
Per night, 50c up.
First class Restaurant in connection.
MARSHALL HOTEL
Now under new management.
Main 1417 · 341 N. Main St.

Good modern furnished room for rent, at 415 E. Market-st.

FOR RENT—Furnished light housekeeping apartments; adults. Alta Hotel, Cor. S. Main and Kibby. Lake 4550.

Two rooms for rent, all modern. 464 N. Elizabeth-st. Phone Main 4690.

FOR RENT—One nicely furnished room, modern, 3rd floor. Inquire 140½ W. Spring-st.

Furnished rooms for light housekeeping 628 W. Wayne. Phone Main 2988.

FOR RENT—3 unfurnished connecting rooms at 255 S. Union.

Two newly furnished rooms for light housekeeping; all modern conveniences. 122 Euclid. Phone Main 6272.

FOR RENT—3 nicely furnished light housekeeping rooms; heat furnished. Rice 2483 or Main 3452.

FOR RENT—Nicely furnished light housekeeping rooms, all modern conveniences; adults only. Phone Rice 4389.

FOR RENT
Two nicely furnished rooms for light housekeeping. Furnace heat, hot and cold water, use of electric washer, electric iron and phone. $6 per week. 955 Bellefontaine Ave. Phone State 4378.

FOR RENT—2 nice rooms and kitchenette furnished for light housekeeping. 333 S. Jackson-st.

Furnished sleeping room, modern, close in; price reasonable. Phone Rice 2056. Call 148 S. Pine.

FOR RENT
Three unfurnished rooms with city and cistern water, private entrance, electric lights and gas furnished. Enquire 715 S. Union St.

FOR RENT—4 large furnished rooms for light housekeeping, all modern conveniences. References required. Call High 1536 after 7 p. m.

7A ROOMS WANTED

YOUNG BUSINESS WOMan desires room with all conveniences in private family. Answer Box 67, Care News.

8 BOARDING AND ROOMING

WANTED—Two people to room and board, who will room together in room on first floor, in private family; use of bath and phone. 328 W. North. Main 4387.

10 MISCELLANEOUS FOR SALE

WE USE THE BEST LEATHER WHILE OUR PRICES ARE LOW
We Also Vulcanize Rubber Boots

Men's half soles	65c
Ladies' half soles	60c
Fancy soles	75c
Goodyear Wingfoot heels	40c
Panther heels	25c

All Work Guaranteed
EPSTEIN SHOE REPAIR
S. Braun Successor 214 S. Main

FOR SALE

Samson Tractor, iron horse type, never been used. This is a real bargain for cash. Brand new tractor for the price of one horse.
A. B. BURKHOLDER
940 Brice Ave.

Coal

UNITED FUEL CO.

Always the Best

Quality—Weight—Service

PHONE MAIN 4223

10 MISCELLANEOUS FOR SALE

FOR SALE

A FEW UNCLAIMED
OVERCOATS, SUITS and PANTS
AT BARGAIN PRICES

REEL & REEL

TWO REEL TAILORS
322 N. Main St. Lima, O.

COAL

For guaranteed coal at the right price the Kissel Coal Co. have it. Yard, 334 N. Pine St. Phone Main 3671.

FOR SALE—Dry stove and furnace wood. Call High 5440. Call after 6 p. m.

YORK STATE BALDWIN APPLES AND KRAUT CABBAGE
For Sale at
WHEELER FARM
J. W. Ford
Lake 2052 E. Fourth
We Deliver

FOR SALE—1 set of taps and dies, ¼ to ¾ inches, F. A. E. and Standard; 1 American adding machine, small size; 1 Laurel Coal or Wood Range, used one year, like new; one .32 Winchester automatic high power rifle, one .22 Remington automatic rifle with Maxim silencer; 1 12-gauge Remington automatic shot gun. Phone Rice 5364.

FOR SALE OR TRADE—Practically new Corona typewriter for sale or will trade on standard size machine of approved make and condition; Royal preferred. Inquire at The Lima News Office.

COAL

Nice Big Lump Soft Coal, $7.25 per ton. 5 ton orders or more for $7.00.

WE GUARANTEE IT
Plenty of hard coal and coke.
MAY & SON
Successors to Custer-May Co.
Phone High 6871

In Stock
For Immediate Shipment
HOT AND COLD ROLLED
IRON AND STEEL
Every Size and Description
Heavy Hardware—Tool Steel—Supplies
THE DICKERSON STEEL CO.
Dayton, Ohio

FOR SALE

Potatoes and hand picked Baldwin apples. Inquire Springside Farm, Main 1248, in the morning.

FOR RENT AND FOR SALE CARDS—At Lima News Office.

White Giant Potatoes for sale $1.50 to $1.65 per bu. Walter Shaw, R. 2, Harrod, Ohio. Phone 4 on 31.

FOR SALE—Large seal scarf. Call 10 a. m. to 1 p. m. evenings; 7 to 8:30. Lake 3191.

11 MISCELLANEOUS WANTED

WANTED—To buy Remington or Winchester 12-gauge repeating shotgun. Must be cheap for cash. Call Lake 2063.

WANTED TO BUY

Fire Proof Safe large enough for ordinary set of books. Give weight dimensions and price.
Address Care News, Box 77

FOR SALE—Inlaid linoleum, 9x12, nearly new. Phone Lake 2461.

FURNITURE
Upholstered and renovated. Special orders taken for new pieces or have your old ones made to look like new.
G. E. DUMM
127 W. SPRING ST. MAIN 2472

WE PAY HIGHEST PRICES FOR ALL KINDS HOUSEHOLD GOODS. R. F. JOHNS, 212 S. MAIN. MAIN 4354.

WANTED—Good home for boy, age 5, while mother works. 15½ Public Sq., after 1 p. m.

13 HOUSEHOLD GOODS

STOVES! STOVES! STOVES!
A complete line of new and second hand stoves and ranges.
See our competitors first. We have confidence in our prices. To be convinced come and see us.
THE BUCKEYE NEW AND SECOND HAND STORE
304 S. Main St. Rice 2894

FOR SALE—Sunburst No. 16 base burner. Call Rice 6250.

FOR SALE—Base burner, excellent condition; burt two winters. Will sell cheap. Call Lake 4431.

FOR SALE—Cheap, Hot Storm soft coal burner, excellent condition, like new. Cole 6448.

FOR SALE—Velour living room set, leather rocker, rug, floor lamp, table lamp, book-cases, porch shade and rug and other household goods. 1065 W. Market-st, upstairs. West apartment.

17 BUSINESS NOTICES

Holland Furnaces

MAKE WARM FRIENDS
WE REPAIR ALL MAKES OF FURNACES
Guaranteed workmanship at reasonable prices.
Main 3579 232 N. Union St.

Beautify Your Floors With
Scotch Lacquer
The Superior Varnish Stain
One Room Assortment

1 Qt. Ground Color	$1.00	1 Varnish Brush	$ .50
1 Qt. Varnish	$1.15	1 Paint Brush	$ .40
1 Pkg. Graining Comp.	$ .30	Total	$3.35

Special for one Week Only, $2.50
The Ottawa Paint Company
124 W. HIGH ST. MAIN 4576

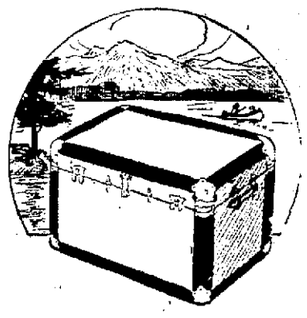

Take Along This Trunk

It is as good a vacation trunk as you can buy. Built to last, by expert trunk makers. Roomy and handsome in appearance, this trunk must be examined by you personally to appreciate its true value. Wardrobe trunks, steamer and army trunks, also.

REPAIRING OF TRUNKS AND ALL LEATHER GOODS
E. B. MARTIN
209 SOUTH MAIN STREET PHONE STATE 2378

U-WANT-A
SANITARY FISH MARKET
If you are not buying your fish of us we are both losing money.
Shrimp Live Lobsters
Escallops Oysters
Flounders Clams
Finnan Haddie and all other kind.
"IF IT SWIMS, WE HAVE IT"
They Must be Fresh
WE DELIVER JUST PHONE
MAIN 5602 134 W. SPRING ST.

13 HOUSEHOLD GOODS

FOR SALE—Household goods for 5 rooms, used 7 months, bought new; also other furniture. A bargain if sold at once. Call afternoons, evenings and Sunday. 718 Brice-ave.

FOR SALE—Buffet, dining table and 6 chairs, $28. Call 811 Oak-st.

FOR SALE—Dining room set, first clas condition. Call Friday morning, Roma-apts, 125 S. Pierce-st, 3rd floor, north side.

FOR SALE—Child's furs, worn only a few times, price $5.00 for quick sale. 531 N. Elizabeth.

14 TRANSFER & STORAGE

MOVING AND LIVERY
Satisfaction Guaranteed
SHERMAN DAVIS
116 South Union Street
Phone Main 4149

SHIVELY BROS.
Long Distance and Local Hauling
Covered trucks, expert packing. 1015 St. Johns Ave. Phone Main 6296.

YOUNG BROS. BIG TRUCK

is leaving for Cleveland about the last of this week with small load. Anybody having light load going that way or load coming back from that vicinity, we can handle at a reasonable rate. Phones: Rice 2429. Residnece, State 2510. 114 E. Market St.

MOVING, DRAYING AND HAULING
THE LARGEST VAN IN LIMA
Local and Long Distance Hauling
RED, WHITE & BLUE TRUCK LINE
G. M. PALMER MAIN 5954

PERRY H. STEMEN

Moving and storage with large covered truck. Local and long distance loads insured. I do my own driving. Prices reasonable. Res. Phone State 5012; Office, Main 6956. 334 S. Kenilworth.

14 TRANSFER & STORAGE

MOVING?

Try I. W. Sakemiller for local and long distance moving. Drives his own truck, doesn't depend on hired help. Call and get his prices. Rice 5140. 119 W. Water St.

16 SEWING

DRESSMAKING

Style and Quality
See us about your fall and winter garments. 559 W. Market. Rice 2067.

15 HOTELS & RESTAURANTS

Waldo Cafeteria

N. E. Corner Public Square

Try Our 35c Luncheon
Including meats, vegetables, bread, butter and coffee. Also regular Cafeteria Service.

17 BUSINESS NOTICES

OYSTERS
FRESH FISH

Phone Main 1068—Prompt Delivery
138 EAST HIGH STREET

HIGH STREET FISH & OYSTER MARKET
Fresh shipments daily.

SCALES

New and Rebuilt
REPAIR WORK GUARANTEED

Ohio Scale & Repair Co.
Phone High 2478. 113 E. Spring St.

Owing to serious illness of Miss Jenkins,

The Jenkins Modiste Shop will be closed indefinitely.

EVERETT TRUE BY CON

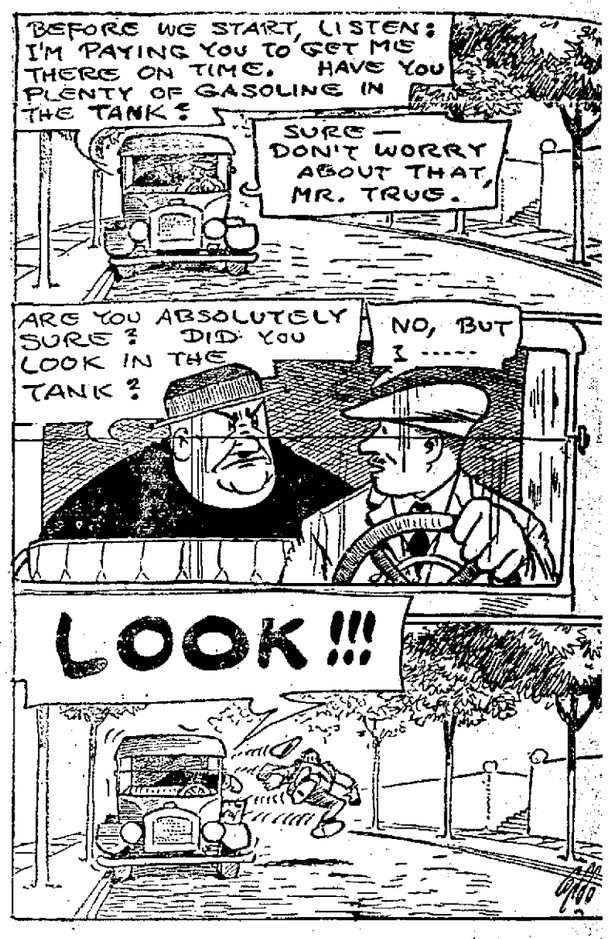

23 AUTOS AND SUPPLIES

DeWeese Garage

REPAIRS — ACCESSORIES
119 E. NORTH ST. MAIN
Open Evenings Until 10 Except Sunday

17 BUSINESS NOTICES

LIMA SHEET METAL WORKS

Railing Bros. Agent for
PREMIER AND MONCRIEF
Hot Air Furnaces
Roofing Spouting
139 - 141 E. Wayne St.
Phones: Main 5935; Res. State 1388

YOUR PORTRAIT

The most distinctive Xmas present. Arrange for sitting now.

BUSSERT & COMPANY
Norman F. Allermeier, Mgr.
Harper Building Main 2220

LEARN TO DANCE
Latest and newest modern dances. Classic and fancy dances. Personal direction by the famous Dancing Master, Ralph Stefano, late of the N. Y. Hippodrome.
LIMA ACADEMY OF MODERN DANCING
Open Daily 11 a. m.-9 p. m.
For Appointment phone Main 1545.
Holland Block 5th Floor

CALL MAIN 6194
For Purina Chows for
Horses, Cows, Hogs and Poultry
Also Baled Hay and Straw, Corn, Oats, Bran, Middlings, Chop Feed, etc.
SCHULER'S CASH FEED STORE
126 EAST HIGH STREET
Prompt Delivery

CLEVENGER & SON
GENERAL SHEET METAL WORK
Roofing Spouting Furnaces
Auto radiator repair work also.
Let us give you estimates.
320 S. MAIN ST. RICE 2572

ANNOUNCEMENT
Opening of our new shoe repair shop, good work done at reasonable prices. Only the best leather used. Rubber heels and soles of all kinds. Also Gro-Cord heels and soles.
LIMA HOUSE SHOE REPAIR SHOP
117 E. MARKET ST.

FIRE

Now is the time to have that chimney repaired or cleaned. Before you have a FIRE, caused from a bad flue, like many others. Remember, we inspect the chimney thoroughly in the attic as well as the roof. Phone Main 5701 or address

H. H. POND
706½ S. MAIN ST. LIMA

17 BUSINESS NOTICES

Flex-A-Tile shingle sty roll roofing put on over ol shingles. Stop-A-Leak ro cement.

Spouting—Sheet Metal Wor Cleaning and repairing of furnaces.

W. J. JACKMAN
RICE 3451
321 N. CENTRAL AVE.

WHY NOT SAVE
When in need of funeral servi why not save half by calling

CITY UNDERTAKING C
Because we are cheaper does mean inferior quality of gods services. Our show room is o at all times for inspection.
Rest Ambulance Service in City $1
Chairs, per doz. .....
Tables, each .....
H. H. HAMILTON, Prop.
PHONE MAIN 4400
CITY UNDERTAKING C
322 W. MARKET ST.

W. A. SMITH
ROOFING SPOUT
REPAIR WORK

ART-CRAFT
and other Asphalt Roofings.
134-136 S. CENTRAL AVE.
MAIN 3641

19 PROFESSIONAL NOTICES

ANALYTICAL & COMMERCIAL CHEMIST
J. R. CUTHBERT
Phone Main 6924 Res. Main 1
Room 13 and 14, Domestic Bld
Corner Market and West

NewspaperARCHIVE®
NewspaperARCHIVE®

19 PROFESSIONAL NOTICES.

R. D. Mundhenk

EYESIGHT SPECIALIST
Eyes Examined Glasses Fitted
With Hughes & Son
135 N Main, Lima, O.

21 PERSONALS

LADIES' LADIES' I positively guarantee my great successful "Monthly Compound Safely relieves some of the longest and most obstinate cases in 3 to 5 days No harm, pain or interference with work. Mail $2.00, Double Strength $3.00 Booklet free Write to L. N. Southington Remedy Co., Kansas City Mo

22 BUSINESS OPPORTUNITIES

FOR SALE—Old established dray and truck line, in A-1 condition, doing a large business The business must be seen to be appreciated Good reason for selling. Address Box 79, care of Lima News

FOR SALE

Cash and carry grocery, good location, doing fine business. The price is right for quick sale. Call Rice 3890 evenings.

23 AUTOS & SUPPLIES

HAVE YOUR CAR OVERHAULED BY EXPERIENCED MEN

Pay As You Can

VAN'S GARAGE
119 Pearl St. Phone High 1830

FISK TIRES

KILGORE TIRE & VULCANIZING SHOP
119 E. Spring St. Rice 2478

FOR SALE

Ford Touring Car, 1917 model, fine mechanical condition, new tires, first $150.00 takes it. Call quick. State 3138 or 674 N. West St.

RESERVE SPACE NOW
For your automobile in a heated garage in the down town district. Storage $5 00 per month.
Metropolitan Garage
127 E. Spring St. Main 6132

FOR SALE
1918 Saxon Roadster in good running order with good tires. A real bargain at $110 00. Call Main 5655.

LIMA CYLINDER GRINDING CO.
Motor specialty machinists. H. E. Livenspire and Sons, Prop. 208 East Elm St. Main 6126.

SPECIAL BARGAINS IN USED CARS

1918 Auburn Touring.
1918 Overland Roadster.
1917 Overland Speedster.
1918 Allen Touring.
1914 Ford Touring
1918 Hudson Super Six Touring.
1918 Regal Touring.

HUBER AUTO SALES
114 E. Market St. Main 6969

BUICK
"Everlastingly Good"

1918 Buick Touring, E-45, overhauled winter top
1918 Studebaker Touring, overhauled new paint.
1918 Cole Touring, new paint, tires good
Buick Delivery Truck.
Dodge Touring.
Dodge Sedan
Buick 1920 Touring.
1919 Nash Touring, excellent condition.

THE STURTEVANT-JONES COMPANY
320 W MARKET ST. MAIN 6896

WATER STREET GENERAL REPAIR SHOP
We are making a special price of $13 00 for 30 days for overhauling Fords We are giving special rates on painting, trimming, blacksmithing, metal, and electrical work—all work guaranteed satisfactory or money refunded. 116 Water St. Main 5056.

ROCK BOTTOM PRICES
Not slashed prices. Always lowest in Lima We trade and give E-Z terms We pay spot cash for Fords.
1914 Ford Touring.
1915 Ford Touring, starter.
1917 Ford Roadster.
1918 Ford Sedan
1918—85-4 Overland Touring.
1918 Oakland Touring.
1916 Dodge Truck.
1912 Cadillac Truck.
WEST SIDE USED CAR COMPANY
REAR 126 N. METCALF ST
RICE 5664 STATE 2367

$250 CASH

buys my 1920 Ford touring car, electric starter, shock absorbers, electric horn, engine just rebuilt.

R. F. CORCORAN
Lima News Office

23 AUTOS & SUPPLIES

AJAX TIRES

TUBES
REPAIR MATERIAL
VULCANIZING
SERVICE

ALEXANDER WOOLDRIDGE CO. DISTRIBUTORS OF AJAX TIRES LIMA, OHIO

Wholesale Retail
UNITED TIRE CO.
114 EAST SPRING STREET

	Tires	Tubes
30x3	$ 8.80	$1.65
30x3½	10.75	1.70
32x3½	13.90	1.70
31x4	14 50	2.65
32x4	17.50	2.80
33x4	18 50	2 85
34x4	19 00	2 95
32x4½	22 75	3 80
33x4½	23 25	3 95
34x4½	23 85	3.95
35x4½	24.75	3.95

6000 Miles
10% from above tire prices if you carry your own risk.

STOP—LOOK—LISTEN
First $100 00 takes 1917 Paige Six touring, first $50 00 takes 1913 Studebaker touring, both cars in running condition, better hurry.

WEST SIDE USED CAR CO.
Rear 124 N. Metcalf St.
Phones: Rice 5664—State 2367

—NOTICE—

See us for terms on repairing or overhauling your car You can pay for same as you ride.

Welding Brazing

SOUTH SIDE GARAGE

MAIN 6140 819 S. MAIN ST.

USL STORAGE BATTERY SERVICE

Swinehart

TIRES AND TUBES
BERRETT TIRE SERVICE CO.
224 S S Elizabeth St. Main 2088

WE SAVE YOU DOLLARS ON your automobile repairing Until Oct. 15 will overhaul your Ford motor for $14 00 parts extra Experienced mechanics, all work guaranteed Try Sunoco Motor Oil and you will use no other Crank case drained free. Free tow in within city limits.

WEST SIDE GARAGE
219 N. Cole St. Phone Main 2081

DEPENDABLE USED CARS

1—1919 Dodge Brothers Coupe.
2—1919 Dodge Brothers Roadsters.
1—1918 Dodge Brothers Sedan.
1—1920 Chevrolet Touring.
1 Ford Light Delivery.
1 Saxon Roadster.
1 Buick Five Passenger.
1—1921 Dodge Brothers 4 Door Sedan
2 Dodge Brothers Touring Cars.

THE D. D. JONES CO.
323-7 N. ELIZABETH ST.

RENEWED CARS

Type 59 Cadillac Victoria.
Type 59 Cadillac Touring.
Type 59 Cadillac 4 passenger.
Type 57 Cadillac 4 passenger.
Type 55 Cadillac 4 passenger.
1920 Stephens Touring.

LIMA CADILLAC CO.
Main 4784.

STOP—LOOK—LISTEN
AND SAVE 25%
by having your auto tops and curtains repaired for winter by
THE THOMAS AUTO TOP COMPANY
REAR 126 N. METCALF ST.
PHONE STATE 5664

23 AUTOS & SUPPLIES

Bargain Tire House
147 EAST HIGH STREET

Non-Skid		Price
30x3		$ 7.25
30x3½	Xtra Ply	9 50
32x3½	Xtra Ply	12.00
31x4		14 00
32x4		15 50
33x4		16 50
34x4		17 50
32x4	Cord	28.00
33x4	Cord	29 00
34x4	Cord	30.00

8000 mile guaranteed.

DON'T PUT FREEZE-proof liquid in a leaky radiator. Have it repaired by first class mechanics.

AGERTER AND BLACKBURN

210 E. Market St. Main 2331

AUTO SPECIALIST
E H. REHN

Specializing Auto Overhauling
1071 W Spring St., Lima, Ohio
Phone Lake 5098

LIMA'S LEADING AUTO SUPPLY STORE

LIMA RUBBER & AUTO SUPPLY CO.
210 S. MAIN ST. STATE 5689

25 Motorcycles and Bicycles

HARLEY-DAVIDSON MOTORCYCLES
BICYCLES REPAIRS
USED MOTORCYCLES

1921 Harley and side car.
1920 Harley and side car.
1918 Harley and side car.
1915 Harley and side car.
1915 Harley Solo.

POAGE & SOLLERS
136 N. UNION ST.
PHONE RICE 1322

29 HOUSES FOR RENT

HOUSE FOR RENT—6 rooms, electric lights, city water, cistern, 110 Harrison-ave Inquire 833 Bellefontaine-ave. Main 1639

FOR RENT—6 room house partly modern, reasonable rent. Lehr E. Miller Co., Main 5391.

FOR RENT—Strictly modern 5 room house, furnished. No janitor service. Call Lake 2481

HOUSE FOR RENT at 418 McPheron ave, $18 per month. Inquire 420 McPheron-ave.

FOR RENT—

We will have available Nov. 1st the best 10 room house in the west end; nicely located and adapted to a high class rooming or boarding house; shower bath down and tub bath and extra lavatory up. Optional with tenant as to whether or not garage is included in lease. Possession Nov. 1st. Call Main 2836.

FOR RENT—Completely modern 6 room home, at 843 N. Metcalf Inquire 518 N. Collett. Call phone Rice 1771.

FOR RENT—5 room duplex 125½ S. Metcalf-st, $30 per month. Call Hoover-Bond Co., Main 1582

30 APARTMENTS & FLATS

FOR RENT

5-room modern apartment. N. West Street $35 00.

MICHAEL & FISHEL
*135½ N Main Phone Main 1075

37 POULTRY & PET STOCK

FOR SALE—32 English White Leghorn hens, 14 brown Leghorn Pullets, 2 Cockerels, 1 cock bird. Write C. W. Clark, 410 Lima-st, Wapakoneta, O.

38 MISCELLANEOUS FOR RENT

3 STORE ROOMS AND GARAGE FOR RENT
COLE BUILDING, 111 AND 113 W. ELM ST. HEAT FURNISHED.

E. A. DEAN
212 MASONIC BLDG.
PHONE HIGH 6863

FOR RENT

Store room at 316 N. Main St., opposite Court House. First class business location. Possession about November 1st. Call Main 4625.

34 REAL ESTATE FOR SALE

LANDSEEKERS! ATTENTION! 20, 40, 80 acre tracts in Michigan; rich clay loam soil, suited for general farming, stock dairying, poultry, fruit, etc., $20 to $35 per acre Small payment down; balance long time. Write for FREE booklet of facts. Swigart Land Co., W-1263 First Nat'l Bank Bldg., Chicago.

STATE STREET RESIDENCE FOR SALE

Owner leaving city. Six rooms and bath, almost new house, attractively arranged; new Holland furnace, large basement Garage. In most attractive neighborhood of West Lima. Convenient terms arranged if desired.

CALL MAIN 5505

WEST SIDE HOME
Six large airy rooms, strictly modern, large lot, plenty of fruit, one block to car line, on paved street. This is a pretty home and can be had for $5250.
HARRY R. WHITE AND SON
Main 1596 North 6415
New Citizens Building
Ask to see our NEW HOMES—they are UP-TO-DATE—priced to sell.

Handsome new HOMES

We have several NEW HOMES now ready to show you, ranging in price from $2500 to $9000. We sell on easy terms. Our homes are strictly UP-TO-DATE—Material and Workmanship the BEST.

HARRY R. WHITE & SON
MAIN 1596 NORTH 6415
NEW CITIZENS BUILDING

FOR SALE

6 room cottage, just completed modern except furnace, lot 50x200 ft., abundance of fruit, cistern and cellar, paved street, 3 minutes walk to car line. Will sell for $3350 00. Small payment down, balance same as rent Call Lake 4236 or 726 S. Broadway.

NOTICE:
We believe there are many more of the best people of Lima and vicinity who would like to know about the little Ohio City in Florida. If so, don't fail to see us at once, for they are coming in rapidly. Every mail brings in many requests. This week is adding many to the list. You can secure the best location now on Grand Boulevard, next to the Golf Links, or River Side Drive, or Walkill Drive, if you act right now, but they are going fast All on the West side of Walkill Drive are now taken up. See us at once.
AL. W. SNOW
234 HOLLAND BLOCK

FOR SALE SPECIAL

Six-room good brick house, strictly modern, three large rooms down stairs, three large bedrooms and bath upstairs, full basement, good heating system, good garage, on paved street and paving paid. Will sell at a special price if sold soon. If interested call

MOTTER & GREEN
OPERA HOUSE BLOCK
MAIN 6713

35 FARMS FOR SALE

FOR SALE

37 acres of good truck land, 4 miles North of Lima, good barn and small new house, running water, fruit, drilled well and the price is most attractive, $129 00 per acre. $1500 00 will hand'e this.
40 acres 3 miles out, fine soil, fair buildings; will exchange for city property.

EZRA PLACE
405-6 HOLLAND BLOCK
MAIN 2505 LAKE 2313

MICHAEL AVENUE
$500 DOWN
Balance $25 00 month buys a 6 large rooms and bath, electric lights, basement, corner Prospect. Can move right in.
WEST WAYNE
TO CLOSE ESTATE
Close in, a 7-room house, two story, slate roof with garage. Price $3800. $2000 hand'es it.

MICHAEL & FISHEL
135½ NORTH MAIN STREET
PHONE MAIN 1075

34 REAL ESTATE FOR SALE 34 REAL ESTATE FOR SALE

TRUSTEE FORCED SALE

THESE PROPERTIES MUST BE SOLD REGARDLESS OF PRICE
THIS IS YOUR CHANCE FOR AN INVESTMENT.

Strictly modern seven room house on N. West St., large garage, soft water and larg cistern, street paved and paid. lot 50x200. house newly decorated and in first class condition. This is going to be sold regardless of value. If you are an investor or looking for a home act quick. Small payment down; balance on very easy terms.

BUILDING LOT ON ALBERT STREET: Make an offer on this lot, full 50 front by 175 feet deep to alley, near the corner of Harrison St. The only vacant lot in the block. You can be your own judge as to its value as an investment. Make an offer for it is going to be sold. Terms if desired.

FRED B. WLILIAMS, Trustee
ROOM 15, DOMESTIC BUILDING
Corner Market and West Street Telephone Main 5561

FOR SALE—SPECIALS

6 room good house, good lot on the straight monthly plan.
St. Johns Ave.—5 room cottage, strictly modern, garage, $2300.00.
St. Johns Ave.—6 room, modern except furnace, $2900. $200 cash; balance $25.00 per month.
Strictly modern house on Brice Ave, $4500.00. This is an exceptional bargain for cash.
W. Vine—6 rooms, partly modern, price $2500.00, $300.00 cash, balance monthly.
WAYNESFIELD—Business Block, 60x132 ft. on Main Street, rents at $75.00 per month. Price $5000.000. This figures 18 per cent on money invested.
If interested in the above bargains, call
THE NEW YORK WALL PAPER & PAINT STORE, MAIN 3515

B. S. FLOWERS

SHORTS COVERING ON CONTRACTS

Feeling Persists That Rails Will Not Be Interrupted.

LIBERTY BONDS
(Courtesy of The Wheatley Co)

3½'s	$91.74
Second 4's	91.20
First 4¼'s	92.90
Second 4¼'s	92.34
Third 4¼'s	94.70
Fourth 4¼'s	92.48
Victory 3¾'s	99.40
Victory 4¾'s	99.40

NEW YORK — Shorts continued to cover contracts in the stock market today evidently with the belief that there would be no serious interruption to railroad traffic. Early gains among rails were moderate, but at higher levels American Sugar preferred was the strongest issue, rising three points on official announcement that the prevailing dividend would be maintained. Popular equipments, oils and specialties also were better. May Department Stores gaining two points. Virginia Carolina Chemical and Republic Iron were heavy, the latter reacting on yesterday's favorable quarterly statement. Leading foreign exchange including German marks were steady.

Rails of the investment class, such as Northern Pacific, Great Northern Reading and Pennsylvania registered gains of 1 to 1 1-2 points in the broad but moderate dealings of the morning. Steels and equipments also were perceptibly better and the food division was stimulated by the recovery of American Sugar preferred. May Department Stores extended its gain to four points and the strength of related shares, such as Woolworth, Kresge, Butterick and Manhattan Shirt were supposed to reflect better business prospects Famous Players common and preferred, People's Gas and Adams Express also were strong. Weakness was confined to Virginia Carolina Chemical preferred and New York Airbrake which declined 3 3-8 and 8 points respectively. Call money opened at 4 1-2 per cent.

Closing quotations for wheat were unsettled at the same as yesterday's finish to 1-2c higher. December $1.03 3-4 to 1.04 and May $1.08 1-2 to 1.08 3-4.

Corn prices closed firm, 3-8 to 5-8c net higher with December 46.

LIVE STOCKS
(Lima Packing Company Quotations)

HOGS—		
Heavy	.07	@ 07½
Medium	.07½	@ 07½
Sows	.06	
Stags	.04	@.04½
CATTLE—		
Good steers 900@1000		.05½
Good heifers 800 to 900	.05	@ 05½
Good cows	.04	@ 04½
Bulls	03	@ 04½

PITTSBURG — Hogs, receipts 1,000; lower Heavies 8 25@8 50, heavy, light yorkers and pigs 8 75@8.85 Sheep and lambs, receipts 1500; steady. Top sheep 5 00, top lambs 8.00, Calves, receipts 150, steady, Top 12.50.

EAST BUFFALO — Cattle, receipts 175 steady. Calves, receipts 350; steady, 5.00@13.00. Hogs, receipts 2900, slow, 25@.50 lower, heavy 8 60 @ 8 65, mixed yorkers, yorkers and pigs 8.75; roughs 6.50@6.75, stags 4.00@5 00. Sheep and lambs receipts 2400, lambs active; sheep slow, unchanged.

CHICAGO — Cattle, receipts 10,000; market very slow; tendency lower on practically all kinds, bulls steady to weak; few bolognas as high as 4.00; calves steady, best vealers to packers 11.50, best to outsiders 12 00 Hogs, receipts 20,000, steady to .15 lower than yesterday's average top early 8.20, bulk lights and light butchers 8.75@8.10, bulk 2.70@3 00, smooth sows 6.90@7 25, bulk heavy packing sows 6.00@6 40, pigs active, mostly steady; bulk desirable 8.00@8 25. Sheep, receipts 25,000; fat lambs steady to .25 higher, sheep steady, feeder lambs firm fat native lambs early to packers 7.75@8 00, no choice westerns sold few here, choice 98 lb Michigan ewes 4 90, sellers asking higher for feeders, none sold early.

CINCINNATI — Hogs receipts 5,000; steady to .10 lower Heavies 8.15, packers and butchers 8 15, medium 8 15; stags 5.00@6 00, heavy fat sows 5.50 @7 00; light shippers 8 25, pigs (110 lbs. and less) 6 00@8 25 Cattle, receipts 1900, steady Steers good to choice 6 00@7 50, fair to good 5.00@6 00; common to fair 3.50@5 00, heifers good to choice 5 50@8.00 fair to good 4.50@5 50, common to fair 3 00 @4 50; cows, good to choice 4 25@5 00 fair to good 3.50@4.25; cutters 2 50@3 00 Calves, steady. Good to choice 11.75@12 00; fair to good 8.00@11.75; common and large 3 00@7 00. Sheep, receipts 700; steady. Good to choice 3.00@3 50, fair to good 2.00@3 00; common 1,00@1 50, bucks 1.50@2 50. Lambs, steady Good to choice 8 50@9.00, fair to good 7 00@8 50, seconds 6.00@6 50, common .00@4.00

CLEVELAND — Cattle, receipts 400, market steady on choice natives, slow, dull, weak on all other kinds Calves, receipts 300, market steady Good to choice veal calves 11 00@12 00 fair to good 5 00@8 00 Sheep and lambs, receipts 1500; market steady. Good to choice lambs 7 00@8 00 fair to good 5 00@6 00, good to choice sheep 3.00 @4 00; fair to good 1 00@2 00 Hogs, receipts 4,00 Market .10@ 25 lower; yorkers and mixed 8 35, pigs and lights 8.50; roughs 7 00; stags 5.00.

NEW YORK
Stocks & Bonds

STANDARD OIL SECURITIES

RAILROAD BONDS

TAX FREE INVESTMENT SECURITIES

Both Phones Main 1818

BELL & BECKWITH
Members New York Stock Exchange
514-16 Madison Ave.
Toledo, O.

34 REAL ESTATE FOR SALE

FOR SALE OR TRADE—By owner, 47 acre farm with stock and implements 3 miles southeast of Lima. Phone Cole 6418.

40 PUBLIC SALE

L. L. MILLER, AUCTIONEER
Resident Phone Office Phone
Main 1895 Main 2111
416 S Nye
Can be found at Ira Faylor & Morris Office 227 S Pierce St.
Satisfaction guaranteed Terms reasonable Free notice to all sale dates
Oct 20—Estate of Joseph Loveridge, 5 miles east of Lima on Marion-rd.
Oct. 26—Estate of Wm. E. Sheely Cridersville, O.

NEW YORK STOCK TRANSACTIONS

(Reported by E. W. Wagner & Co. Citizens Building)

STOCKS—	Open	High	Low	Last
Am C & F.	128	128	126	128
Am. Int. Corp.	31¾	32	31¾	32
Am. Loco	90	90¾	90	90½
Am. Stl. Fdry.	23¼	23½	23¼	23½
Am Sug Ref	51⅝	51¾	50⅝	51⅛
Chandler	41⅜	41¾	41½	41¾
Am T & T.	105	105⅛	105	105⅛
Am. Woolen	74⅝	74⅝	74	74
Gen Asphalt	52⅝	53¾	52½	53⅝
Ana Cop	39	39¼	38⅝	39
Atchison	85	85½	85	85½
At. Gulf & WI.	26½	26¾	26½	26⅞
Baldwin Loco.	85¾	86⅛	85⅛	86
B & O	36⅝	37	36⅝	36¾
Brooklyn R. T.	7	7	7	7
Can. Pac	111⅝	111⅝	110½	110⅝
Cent. Leather	27	27½	27	27½
C M & St. P.	23¼	23½	23⅛	23⅛
Chile Cop.	11⅛	11¼	11⅛	11¼
Chino Cop	24½	24½	24½	24½
Col. G & E.	61	61¼	60½	60⅞
Con. Gas	89½	89½	89¼	89½
Corn Prods.	79¾	80¼	79¼	80¼
Cru. Steel	60⅛	60¾	59⅝	59¾
C. C. Sug.	6¾	7¼	6⅝	6⅝
Erie R. R.	12¼	12½	12¼	12¼
Fisk R	10¼	10¼	10	10
Gen. Elec.	124⅜	124⅞	124⅝	124⅜
Gen Motors	9¾	9⅞	9⅝	9⅞
Goodrich R.	31⅝	31⅝	31⅝	31⅝
Inspr. Cop.	34⅛	34¼	34⅛	34⅛
Ind. Alcohol	43¾	44	43¾	44
Int. M. M.	9⅜	9⅜	9¾	9⅜
Int. M. M. Pfd	46⅝	47	46⅝	47
Int. Paper	47	47¾	47	47½
Int Nickel	13¼	13¾	13⅛	13⅛
Kelly Spring.	39½	40	39½	40

STOCKS—	Open	High	Low	Last
Kenn. Cop.	20¾	21	20¾	21
Mex Pet.	95⅞	96½	94¾	95¼
Miami Cop.	22¼	22¼	22⅛	22⅛
Mid Ste Oil	13¼	13¼	13	13
Mo. Pac.	18⅜	18¼	18⅛	18⅛
Nevada Cop.	11⅜	11⅜	11¼	11¾
N. Y. C.	72	72¼	72	72¼
Nor. Pac.	73½	74⅛	74⅛	74¼
Cosden	32	32¼	32	32⅝
Pan-Am Pet.	48½	43½	43½	43½
Penn. R. R.	35	36	35	36
Pere Marq.	19	19½	19	19½
Pierce Arrow	12⅞	13	12⅝	12⅝
Western U.	82⅝	82⅝	82⅝	82⅝
Pure Oil	29⅞	30½	29¾	30¼
Ray Con.	13	13	13	13
Reading	68¾	69⅝	68¾	69¼
Rep. I. & S.	45	46¾	44¾	45⅞
Sears-Roebuck	66¾	66¾	65⅝	66⅛
Sinclair Oil	21	21⅜	21	21
So. Pac.	77½	78⅛	77½	77¾
So Ry	19¼	19⅝	19¼	19¼
Stromberg	31⅜	31⅞	31⅜	31⅞
Studebaker	72½	73¼	72½	72⅞
Texas Oil	39⅜	40	39⅜	39⅞
Union Pac.	119¾	119⅞	119¼	119¾
Uni Ret Strs.	52⅝	52⅞	52½	52⅞
U. S. Rub.	45½	45⅞	44½	45⅞
Pullman	94½	94⅝	94½	94½
U. S. Steel	78½	78½	78	78¼
Utah Cop.	51½	53	51½	52
Wabash 'A' Pfd.	20⅝	20⅞	20⅝	20¾
Westinghouse	44¾	44⅝	44⅝	44¾
White Motors	36	36	36	36
Will.-Overland	5⅝	5⅝	5½	5½
Call Money	4½	4½	4	4

Sales for 4 hours were 3[illegible],000

NEW RALLY MADE BY WHEAT

Railroad Outlook Operates as a Bullish Factor.

(Model Mills)

No 1 Spring Wheat	$1 45
No. 1 Winter Wheat	1.15
Corn per hundred	75
Corn (new) per hundred	65
No 1 oats	32
No 2 Oats	.37
Pride of Lima ¼ bbl.	1.90
Pride of Lima, ⅛ bbl.	.95
Model Best, ¼ bbl	2 15
Model Best, ⅛ bbl	1.10
Choice Family ¼ bbl.	1.65
Choice Family ⅛ bbl.	85
Charm, ¼ bbl	2 30
Charm, ⅛ bbl	1.25

CHICAGO. — Wheat scored a moderate rally today chiefly as a result of covering by shorts. Predictions in some quarters that a general railroad strike would yet be averted counted somewhat as a bullish factor. Besides hope was expressed for a fair export business today Opening prices, which varied from unchanged figures to 1 1-2c higher with December $1.04 to 1.04 3-4 and May $1.08 1-4 to 1.10, were followed by numerous changes within the initial range. Corn and oats parallel the action of wheat. Corn started 1-8 to 1-4 a 3-8c up, December 45-3-4 to 45 7-8 and then continued to harden.

Oats were 1-8c higher at the outset December 32 1-4 and later scored additional gains.

Provisions reflected the firmness of grain despite downturns in hog values.

GRAIN TABLE

	Open	High	Low	Close
WHEAT—				
Dec.	1.04	1 06	1 02¾	1 04
May	1 10	1 10½	1.07¼	1.08¾
CORN—				
Dec.	.45⅞	.46⅛	45¾	.46
May	.51⅛	.51¼	.51	.51¼
OATS—				
Dec	.32½	.32⅞	.32½	.32⅝
May	.36⅝	.37⅛	.36⅞	.37⅛
PORK—				
Jan.	nom			15 00
LARD—				
Oct	8 86			8.80
Jan	8 67	8 87	8.66	8 72
RIBS—				
Oct.	8 60			8 62
Jan.	7 65	7.68	7.52	7.60

TOLEDO—Wheat, cash 1.14 Dec. 1 15¾, May 1 22½, Corn 51 Oats 36, Barley .62 Rye, No. 2, .82, Clover seed prime cash, Oct. and Dec. 12 60; Feb. 12 85; March 12.60 Alsike, prime cash and Oct. 10.75, Dec 11 00 March 11.10 Timothy, prime cash (1920) 2.70; (1921) 2.55, Oct. 2.55, Dec 2.90, March 3 05.

STANDARD OIL STOCKS.
(Reported by E. W. Wagner & Co.)

STOCKS—	Bid	As'd.
Anglo-American Oil Co.	16½	17
Borne Scrymser	325	350
Buckeye Pipe Line	80	82
Chesebrough Mfg.	105	160
Continental Oil	113	118
Crescent Pipe Line	27	29
Cumberland Pipe	122	127
Eureka Pipe Line	84	88
Galena-Sig. (Com.)	45	50
Galena-Sig (Pfd)	90	95
Galena New (Pfd.)	84	88
Illinois Pipe Line	153	162
Indiana Pipe Line	81	83
Nat. Transit	27	29
N Y Transit	145	150
Northern Pipe Line	89	92
Ohio Oil	270	273
Prairie Oil & Gas	525	535
Prairie Pipe Line	195	198
Solar Refg	365	380
Southern Pipe Line	83	86
South Penn Oil	192	196
S. O. Ind (825 par)	77½	77½
S O. Kansas	580	600
S O. Kentucky	395	405
S O Nebraska (W. I)	160	170
S. O. New York	345	349
S O Ohio	380	390
S. O Ohio (Pfd.)	108	111
Swan & Finch	20	25
Vacuum Oil	270	280
Washington Oil	32	36
Atlantic Lobos (Com)	8	8½
Atlantic Lobos (Pfd)	40	50
Imperial Oil, Ltd.	86	88
Midwest Refg.	150	160
Penn-Mex. Fuel	22	26

Best Michigan Potatoes $1.50 bushel—$3.75 bag—At Dorsey's.

FOREIGN EXCHANGE.
NEW YORK.—Foreign exchange opened higher. Sterling $3.92 1-2, up 1; francs .0722, up .0001 1-2; Lire .0392, up .0002, marks .0067, up .0001 1-2.

NEW CLERK NAMED
COLUMBUS — Frank Bryant of Cambridge, former Guernsey-co auditor, today was appointed chief financial clerk of the state division of fish and game by Director of Agriculture Taber Bryant succeeds G. F. Mehaffey, who has resigned, effective November 15. The job pays $1,800 a year.

BANK CLEARINGS
Clearings Thursday, $99,849.59.
Clearings last Thursday, $216,-804.69.
Clearings a year ago, $126,-730.39.

CHICKEN TOUTED AS CHEAPEST MEAT FOR FAMILIES; MARKETS

Do you know that spring chickens for frying are cheaper in the long run than other meat? Well, they are, dealers say. Nice ones from 3 1-2 to four pounds can be bought at from 28 to 35 cents per pound, dressed, ready for the pan.

The average family of three should make a chicken last for three meals.

Not many families have had cranberries as yet, but quite a few are being sold at 25 cents a pound. They are of fine quality and dealers say they look for an increasing demand up until Thanksgiving.

LIMA WHOLESALE PRODUCE
(Swift & Company Quotations)

Long Horn Cheese	.25
Print Cheese	.26
N. Y. Cream	.23½
Flats	.24
Daisies Cheese, colored	.23½
Twins, colored	.24
Full Cream Brick Cheese	.25
New York Limburger	.32
New Block Swiss	.30
Brookfield Creamery Butter 1 pound cartons	.45
Brookfield Creamery Butter 60 pound tubs	.45
Premium Butterine, 1 pound cartons, N. C.	.25
Challenge Butterine, 1 Pound Rolls, N. C.	.22½
Snowflake Butterine 1 Pound Cartons, white	.27½
Gem Butterine, 1 Pound Cartons White	.22
Lincoln	.20
Bakeall Butterine, tubs	.17½
Kakebake Butterine, tubs	.18½
Bakers' Pastry, Tubs	.17½
Broilers 1 pound average, No 1 quality	.43
Broilers 1½ pound average, No 1 quality	.38
Heavy Fowls	.30½
Light Fowls	.20
Spring Chickens	.32½
Fresh Eggs	.40
Brookfield Eggs	.38
Banner Eggs	.36

RETAIL PRODUCE

Oysters (standards, qt.	.60
Oysters (standards, pt.	.40
Oysters (Selects) qt.	.90
Oysters (Selects) pt.	.45
Pie Pumpkins	.15 .25
Rutabaga, lb.	05
Creamery Butter	53
Country Butter	.58
Cranberries, lb.	.25
Leaf lettuce	.15
Head lettuce	40
Eggs, doz.	.55
Lemons, 2 for	.10
New Brazil nuts, lb.	.35
doz. .50, .60,	70
Bananas	15
Parsley bunch	05
Hubbard Squash lb	04
Carrots	.05
Dry onions	05
Red beets bunch	.05
New beets, bunch	.04
New cabbage head .04,	05
Kraut cabbage	.03½
California Plums lb.	25
Grapes, lb.	25
Sweet potatoes per lb.	.05
Spanish onions lb.	15
Okra lb	25
Parsnips lb.	.07½
No 2 potatoes	40
Green Peppers doz.	10
Pickling onions lb.	.15
Cucumbers apiece	.20
Cocoanuts ea	15
Green Beans, lb	12
All kinds handpicked apples 3 lbs	25
Tomatoes lb.	.20
Green wax beans, lb	15
Casaba melons	.50
Honey Dew Melons each	65
Limes doz.	.40
Grapefruit	.15
Egg Plant, each	.10, .20
Endive, lb.	.15
New Corn Meal, lb.	.05
Spinach, lb.	25
Cauliflower head	.25, .35
Fresh Lima Beans, lb	.35
Sweet Pimentoes doz.	.15
Beets, lb.	05
Turnips lb.	.05

Meats and Provisions

Round steak	.30
Sirloin	.35
Porterhouse	40-50
Rib roast	30
Pork chops	.30-.35
Pork steak	.45
Loin pork roast	.32
Center cut ham	.60
Boiled ham	.75
Veal steak	50
Veal chops	.35
Veal loaf	.35
Dried beef	.75
Spring lamb chops	.50
Shoulder Chops	35
Leg roast	45
Spring chickens dressed	.35

CLEVELAND—Butter, extra in tubs .51 a .51½; prints .52@.52½, extra firsts .50@.50½; firsts .49@.49½; seconds .40@.40½, packing stock 23 @.25. Eggs, fresh gathered Northern extras .54; extra fine .53; Ohio firsts new cases .49, old cases .48; Western firsts new cases 45 Oleomargarine, pound prints Nut oleo .22@ 25, high grade made of animal oils 25@ 25½; lower grades .20@.21 Cheese, York state .21@ 26, brick 25@ 28, fancy Swiss .35@.55, long horn (Wisconsin) .25@ 27, limburger 25@ 26 Poultry, live, heavy fowls .26@ 27; light 19 @.20, roosters 15, spring chickens light .20; choice 21, live spring ducks .23@ 26, geese .18@ 21, turkeys .40. Potatoes, Jerseys 3 25 a sack of 150 lbs. Sweet potatoes 3 50@ 3.75 a bbl; Jerseys 1.60 a hamper; Delawares 1.40 a hamper.

CHICAGO — Butter firm, creamery extras .44@ 41½; firsts .36@ 43, seconds .31@ 34, standards 39 Eggs, higher, receipts 1,056 cases, firsts .43 @ .48, ordinary firsts .40@ 42, miscellaneous 43@.45 refrigerator extras .32½@.33, refrigerator firsts .31½@.32.

ALCOHOL AND GASOLINE
CINCINNATI — Alcohol denatured 38; gasoline tank wagon 21; 70 per cent 29½.

The Wheatley Company

Government Bonds

High Grade Investment Securities

CITIZENS BUILDING PHONE MAIN 4034

Lima, Ohio

MUTT AND JEFF—JUST A LITTLE HEART TO HEART CONFAB— By BUD FI

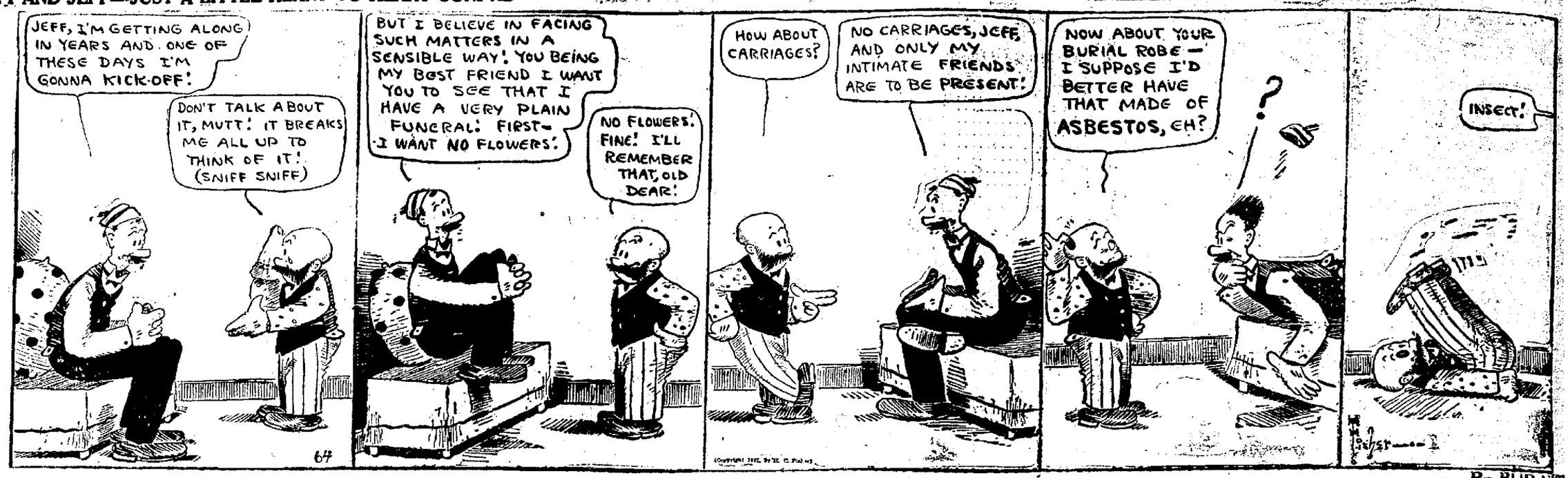

BRINGING UP FATHER— By BUD FI

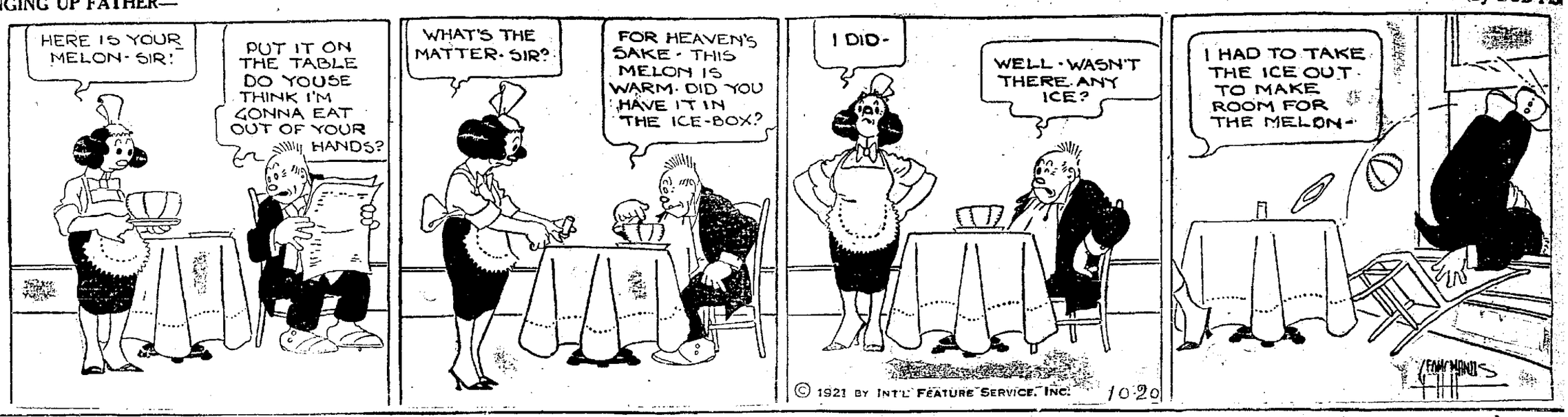

SHORT SHAVINGS

It was in the court room in a nearby town and the judge was trying a bootleg case. Attorney Carl Neville, Lima, was carving his initials in the bench in a bored fashion. All the evidence pointed to the guilt of the defendant and the judge—recently elected—was in a quandary as to what penalty or sentence he should give the offender.

Knowing that Attorney Neville came from a locality where Volstead is about as popular as spinal meningitis, the judge called "Doc" and whispered in his ear:

"Say, attorney, this man has been selling liquor beyond a reasonable doubt. What'll I give him?"

And Neville, after whittling a period after his initials, came back with: "Your honor, don't give him more than $6 a quart. I know where you can get all you want at that price."

* * *

A. W. Tarvin, former councilman, was standing braced against the Buckeye Pipe Line building, W. North-st, at Elizabeth.

"Have you a lien on this building?" he was asked.

"No," Tarvin said, "I haven't; but I'm out here waiting for the boulevard lighting to sprout. It's been in the ground three weeks."

* * *

Clayt Paine bought a young turkey to fatten for Thanksgiving.

"I put it under a box in the back yard and some children turned it loose," he said. "Now I'll have to buy another if I eat turkey."

Yes Sir-ee-ee

You'll like the K. of C. restaurant because its food is so good, the variety so satisfying, the environment so pleasant, the service so gratifying.

We make a specialty of after-theater or dancing parties, lunches —Open from 8 p. m. to 1 a. m.

Always Popular Prices

K. of C. Dining Room

Famous for Fine Foods

OXIDAZE

TABLETS
Made With Essential Oils
For

Politicians--Auctioneers Clergymen--Lecturers Singers

Anyone who speaks or sings in public whose voice is apt to grow husky or weak from the strain, will find that one Oxidaze tablet slowly dissolved in the mouth before speaking or singing, will make a world of difference. The voice stays strong and clear and natural even during an unusual strain.

Thousands of people have testified to the remarkable value of these pure essential oil tablets, which bring such quick relief in cases of Hoarseness, Loss of Voice, Soreness or Tickling in Throat, Bronchitis, Bronchial Irritation, Bronchial Asthma, Coughs, Colds, and as a preventative against Grippe, Influenza and Pneumonia.

One small inexpensive package of "Oxidaze" tablets will quickly prove the value of pure essential oil in cases of this kind; if they are always kept in the house for use in case of an emergency, they may save you many days of serious illness or discomfort. H. F. Vortkamp, Central Drug Store, Hunter's Drug Stores or any good druggist can supply you.—Adv.

DRY BLUEM GOODS

MARKET ST. AT ELIZABETH
IN THE NEW RETAIL DISTRIST

WHITTALL RUGS

A Fine Assortment of the Famous Whittall Rugs Have Just Been Received. All New Wonderful Colorings.

WHITTALL RUGS

appeal to everyone who appreciates and admires the artistic worth and merit in fine masterpieces of Oriental weaving.

They permit you to enjoy in your homes all the beauty in the designs and colorings of these rare fabrics and without departing from your own ideas of true economy.

There is a Whittall Rug for every room in every home.

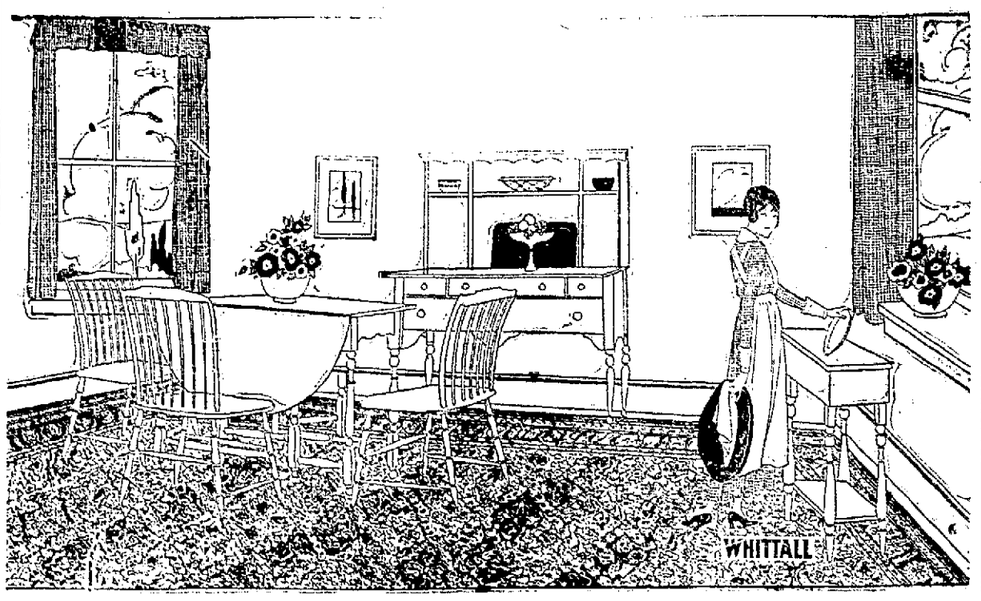

BLUEM'S

Shave With Cuticura Soap The New Way Without Mug

ELECTRIC FIXTURES
and House Wiring at very reasonable prices.
Sweeney Electric Store
Main 2025 110 E. Market St.

EAT AT THE SPOT
OPEN AT ALL HOURS
DELICIOUS SANDWICHES
WHOLESOME COFFEE
QUICK, CLEAN SERVICES
Southeast Corner Square
Ladies' & Gentlemen

Puosleys
EYESIGHT SPECIALISTS
HOLMES BLOCK
OVER BOSTON STORE
TAKE ELEVATOR

IF YOU ARE CHEATING YOURSELF OF ROBUST HEALTH, 'TIS A CRIM

Look for the Cause If You Feel Below Par or That You Haven't the Driving Power That Once Was Yours

The Chances are That Your Stomach is Out of Order; the Digestion Weak; Your Liver May be Sluggish; Your Kidneys Deranged, or That Constipation is Keeping the Poisons Backed Up in Your System

Take Dreco a Week and Feel the Change

Everybody should get out of bed mornings feeling refreshed from a night of perfect sleep; there should be no aches, pains or twitches, no sore muscles or stiff backs, no headaches, dizziness, foul taste in the mouth or constipation. This would prove that every organ was doing its duty, like a motor car hitting on all cylinders. But do you? That's the question.

Take the advice of hundreds of men and women right in this city who have discovered the underlying cause of gas in the stomach, palpitation, nervousness, poor sleep, weak appetite, constipation, headaches, dizzy spells, backache, rheumatism and catarrh. They have taken Dreco and restored the vital organs to full action.

Read the experience of this citizen who took Dreco and praises it as follows:

"My wife and I have both taken Dreco with splendid success and have induced others to try it," said Mr. D. L. Aldridge, for years connected with the Phoenix Inn, Findlay, Ohio.

"There was nothing particular the matter with either of us except we felt the need of a good bracing tonic and Dreco certainly filled the bill. We both feel our general health has been improved by Dreco, strength increased, appetite improved and sleep is more sound and restful. I feel that Dreco is an honest medicine of real merit, so don't hesitate to recommend it."

Good substantial citizens all over the country are endorsing Dreco for improving the digestion, relieving constipation, rousing a sluggish liver and strengthening the kidneys. Dreco acts promptly and pleasantly.

Go today to Hunter's Drug Store, get Dreco and begin the treatment. In one week's time you will see a big improvement and a continued use of this grand remedy should produce lasting results.

Dreco is being specially introduced here by Hunter's Drug Store and sold by all druggists.

INSPECTOR FOUN WHERE HIS OW TROUBLES WE

Turned out that sour stom gastritis, constipation and iousness were sapping strength and energy. D stopped it.

"I couldn't eat a meal in I for no sooner had I finished it I'd begin to fill upwith sour and my stomach would churn hot, acid water," stated Mr. C Hartzell of 820 Summit Ave., I lay, Ohio. Mr. Hartzell is an spector for Giant Tire and Ru Co., and popular with a host friends in this city.

"I hated to see meal time for I had no appetite and I k it meant suffering afterward. bowels were so badly constipat had to take a laxative often. I tired, no account, sluggish and no energy.

"Hearing about Dreco I b taking it and I soon began to better. I soon noticed my stom was soothed, the gas ceased to lect and the acid condition c come. My bowels began to act ularly every day and my app picked up. I kept on taking D and today I am convinced it is best medicine to be had for t troubles and it won't disapp anyone who suffers as I once d Adv.

REDUCE THOSE DANGEROUS SWOLLEN VEINS.

Physicians are prescribing and hospitals are using a new and harmless, yet very powerful germicide that not only causes enlarged or varicose veins and bunches to become normal, but also reduces goiter, enlarged glands and wens.

Ask any first class druggist for an original two-ounce bottle of Moone's Emerald Oil (full strength) and refuse to accept anything in its place. It is such a highly concentrated preparation that two ounces lasts a long time and furthermore if this wonderful discovery does not produce the results anticipated, you can have the price refunded.

It is not wise for anyone to allow swollen veins to keep on enlarging. Often they burst and cause weeks of pain, suffering and loss of employment. Start the Emerald Oil treatment as directions advise and improvement will begin at once. Generous sample on receipts of 15 cents, silver or stamps. International Laboratories, Rochester, N. Y. Your druggist or Hunter's 2 Drug Stores, Thompson's 3 Drug Stores, Interurban Drug Store, Public Drug Store can supply you.—Adv.

ACIDS IN STOMACH CAUSE INDIGESTION

Create Gas, Sourness and Pain How To Treat

Medical authorities state that nearly nine-tenths of the cases of stomach trouble, indigestion, sourness, burning, gas, bloating, nausea, etc., are due to an excess of hydrochloric acid in the stomach and not as some believe to a lack of digestive juices. The delicate stomach lining is irritated, digestion is delayed and food sours, causing the disagreeable symptoms which every stomach sufferer knows so well.

Artificial digestents are not needed in such cases and may do real harm. Try laying aside all digestive aids and instead get from any druggists a few ounces of Bisurated Magnesia and take a teaspoonful in a quarter glass of water right after eating. This sweetens the stomach, prevents the formation of excess acid and there is no sourness, gas or pain. Bisurated Magnesia (in powder or tablet form—never liquid or milk) is harmless to the stomach, inexpensive to take and is the most efficient form of magnesia for stomach purposes. It is used by thousands of people who enjoy their meals with no more fear of indigestion.—Adv.

INGROWN NAI

Toe Nail Turns Out If Toughen Skin

A noted authority says that a drops of "Outgro" upon the skin rounding the ingrowing nail red inflammation and pain and toughens the tender, sensitive underneath the toe nail, that it not penetrate the flesh, and the turns naturally outward almost night.

"Outgro" is a harmless, anti tic manufactured for chiropodi However, anyone can buy from drug store a tiny bottle contai directions.—Adv.

Storage Battery Co. The Lima
220 W. Elm, Corner West.

LEGAL NOTICE
IN THE COURT OF COMMON PLEAS,
Case No. 20060.
STATE OF OHIO,
ALLEN COUNTY, SS.
Goldie Fay Tipple, Plaintiff,
vs.
Leo Irvin Tipple, Defendant.

Leo Irvin Tipple, whose post office address is Birmingham, Alabama, is hereby notified that Goldie Fay Tipple, on the 6th day of October, 1921, filed her Petition against him for Divorce, Alimony and Custody of minor children, in The Court of Common Pleas, of Allen County, Ohio, upon the grounds of gross neglect of duty and extreme cruelty, being case number 200660, and that said cause will be for hearing on or after the 18th day of November, 1921.

Goldie Fay Tipple,
By T. R. Hamilton, Her Attorney.
10-6-6wks.

SHERIFF'S SALE
Case No. 19130.
Ex. Doc. 26. Page 1
Golley & Finley Iron Works, a P nership, etc., Plaintiff,
vs.
J. R. Brondes, et. al., Defendant.
Allen Common Pleas.

By virtue of Order of Sale, iss from the Court of Common Pleas Allen County, Ohio, and to me direc I will offer for sale at the east d of the Court House, in Lima, A County, Ohio, on October 25th, A. 1921, between the hours of 10 o'cl and 11 o'clock A. M., the following scribed chattel property, situated the James Boop Farm in Ame Township, Allen County, State of O and described as follows:

1 Cooker, appraised at $150.00.
1 Engine, steam, appraised at $150
1 boiler and brick and smoke st appraised at $1000.00.
1 crane, appraised at $20.00.
1 pump, jack and pipe, appraised $20.00.

Building in which same are loca appraised at $1500.00.
Total appraisement: $2540.00.
Terms of Sale: Cash.
Charles W. Baxter, Sheriff, Al County, Ohio.
Lima, Ohio, October 13th, 1921.
Mackenzie, Weadock, Mackenzie Landis, Plaintiff's Atorneys.
10-15-10t.

NewspaperARCHIVE® NewspaperARCHIVE®